

**TYPOVÉ DETAILY**





**SKELETSYSTEM I. GENERACE**  
RODINNÉ DOMY



# SKELETSYSTEM I. GENERACE

## KONSTRUKČNÍ ZÁSADY

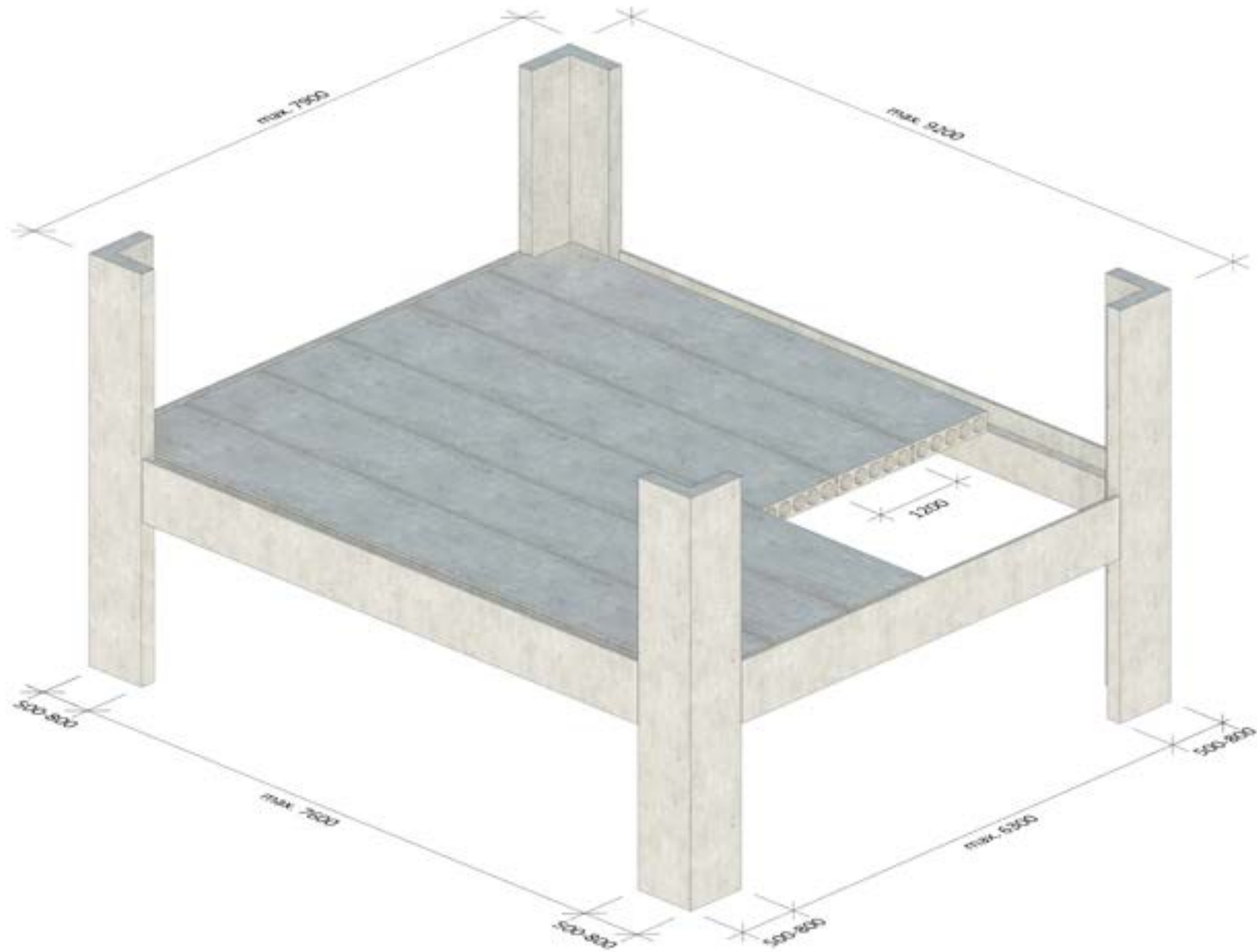

# SKELETSYSTEM I. GENERACE

## SLOUPY

ZÁKLADNÍ

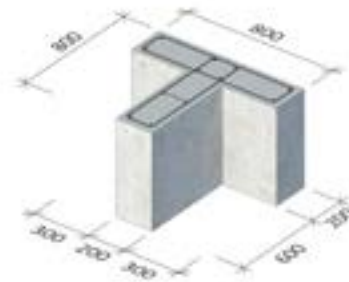
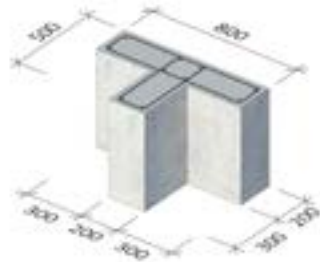
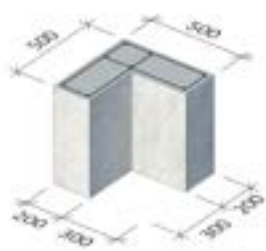

## PRŮVLAKY



DOPLÁKOVÉ

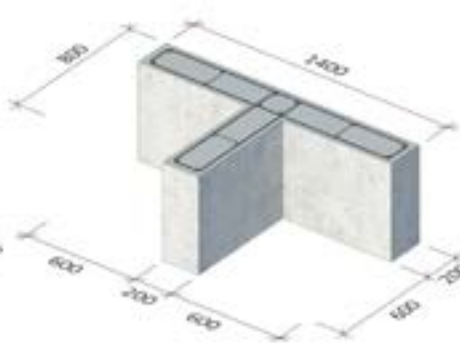
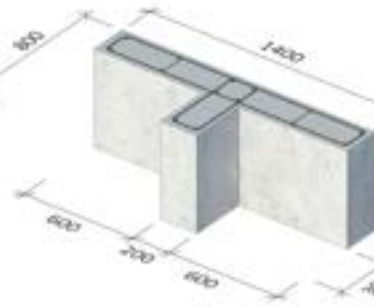
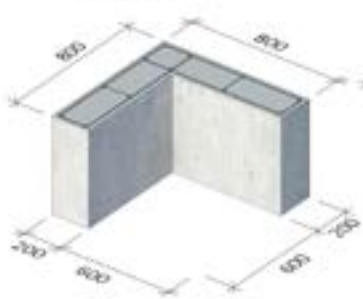

## SPIROLL

ZÁKLADNÍ



LEVÁ A PRAVÁ VARIANTA

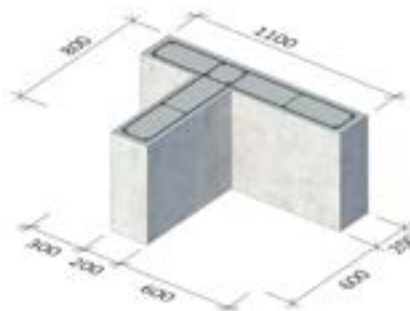
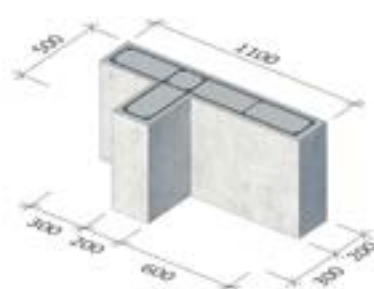
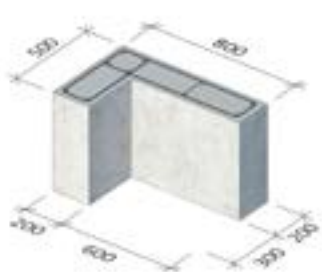

DOPLÁKOVÝ



# SKELETSYSTEM I. GENERACE

## NÁROŽÍ

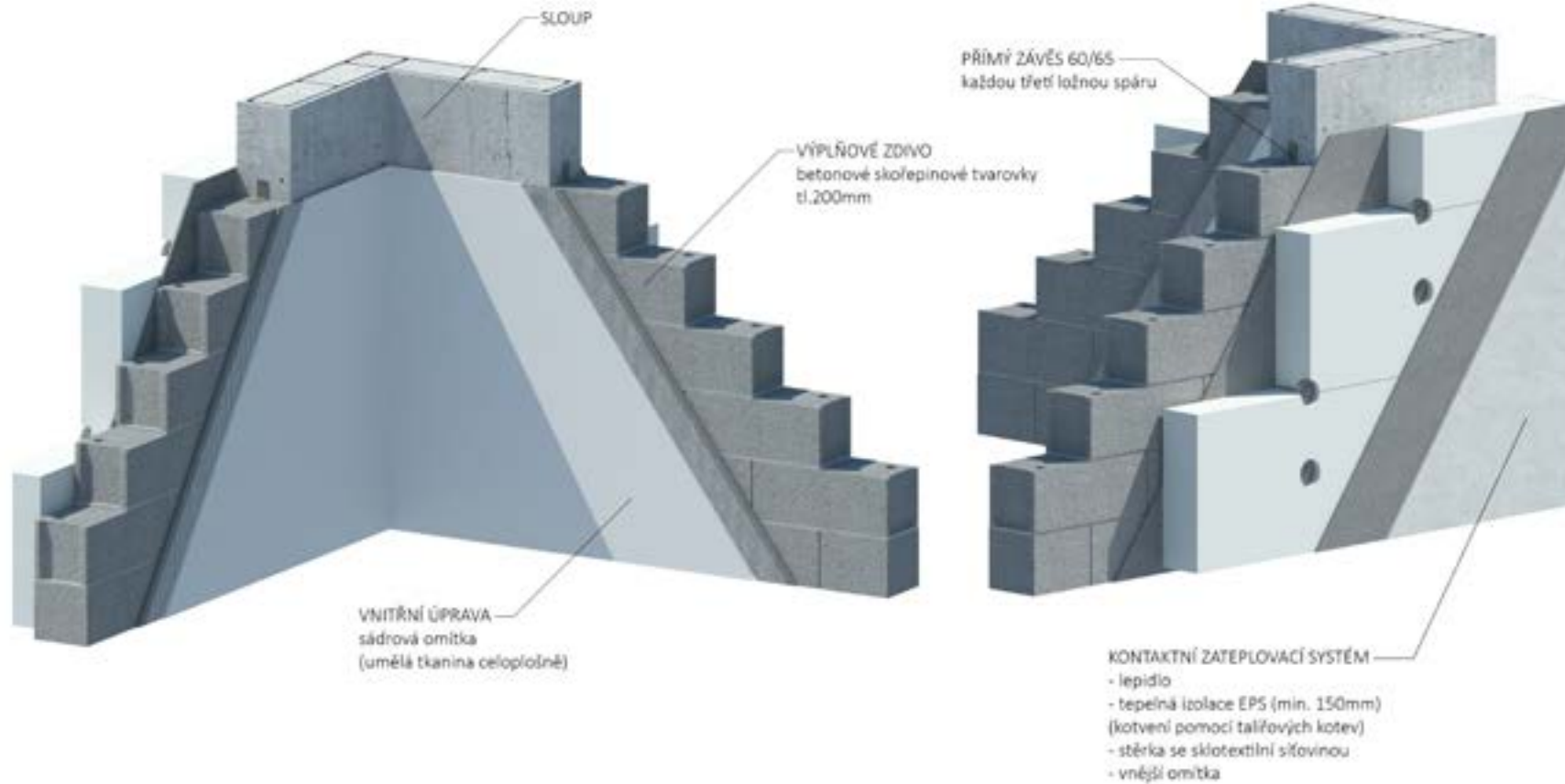

# SKELETSYSTEM I. GENERACE

## OSTĚNÍ A NADPRAŽÍ





# SKELETSYSTEM I. GENERACE

## VNĚJŠÍ ROH - porobeton



# SKELETSYSTEM I. GENERACE

## NAPOJENÍ ROHOVÉHO SLOUPU A PATKY

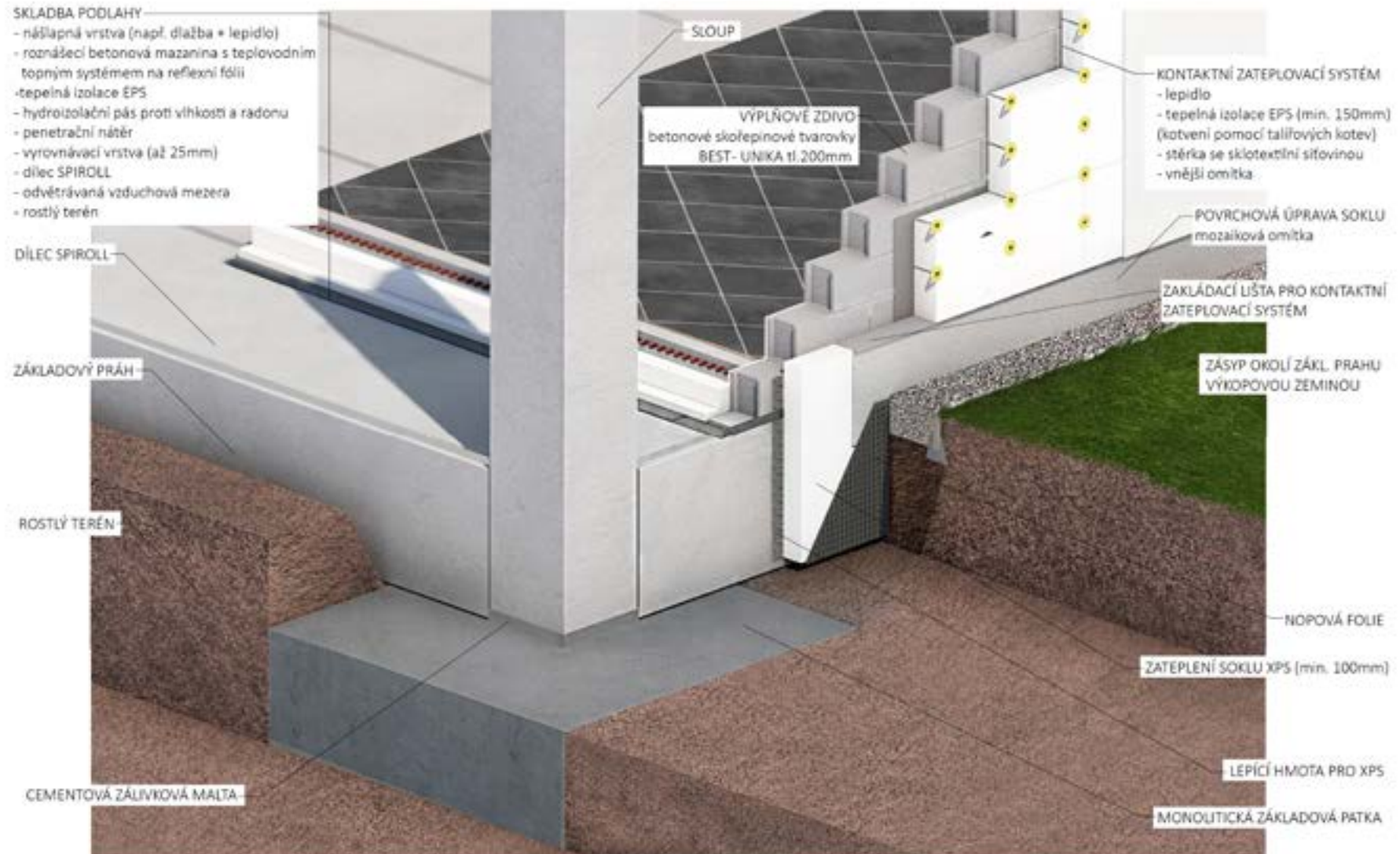

# SKELETSYSTEM I. GENERACE

## NAPOJENÍ VNITŘNÍHO SLOUPU A PATKY

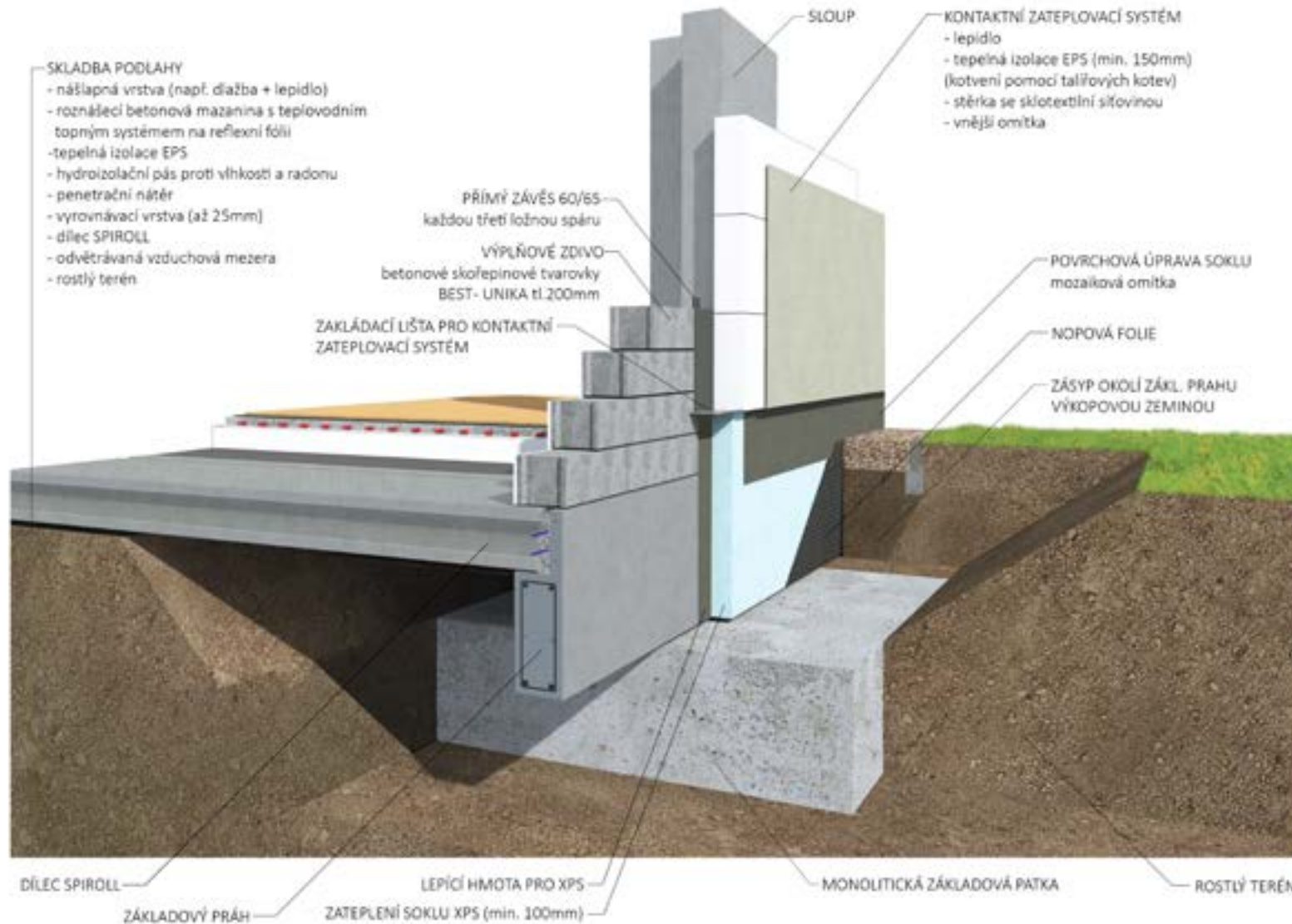

# SKELETSYSTEM I. GENERACE

## PROVEDENÍ PROTIRADONOVÉ IZOLACE V MÍSTĚ ROHOVÉHO SLOUPU

BEST - UNIKA

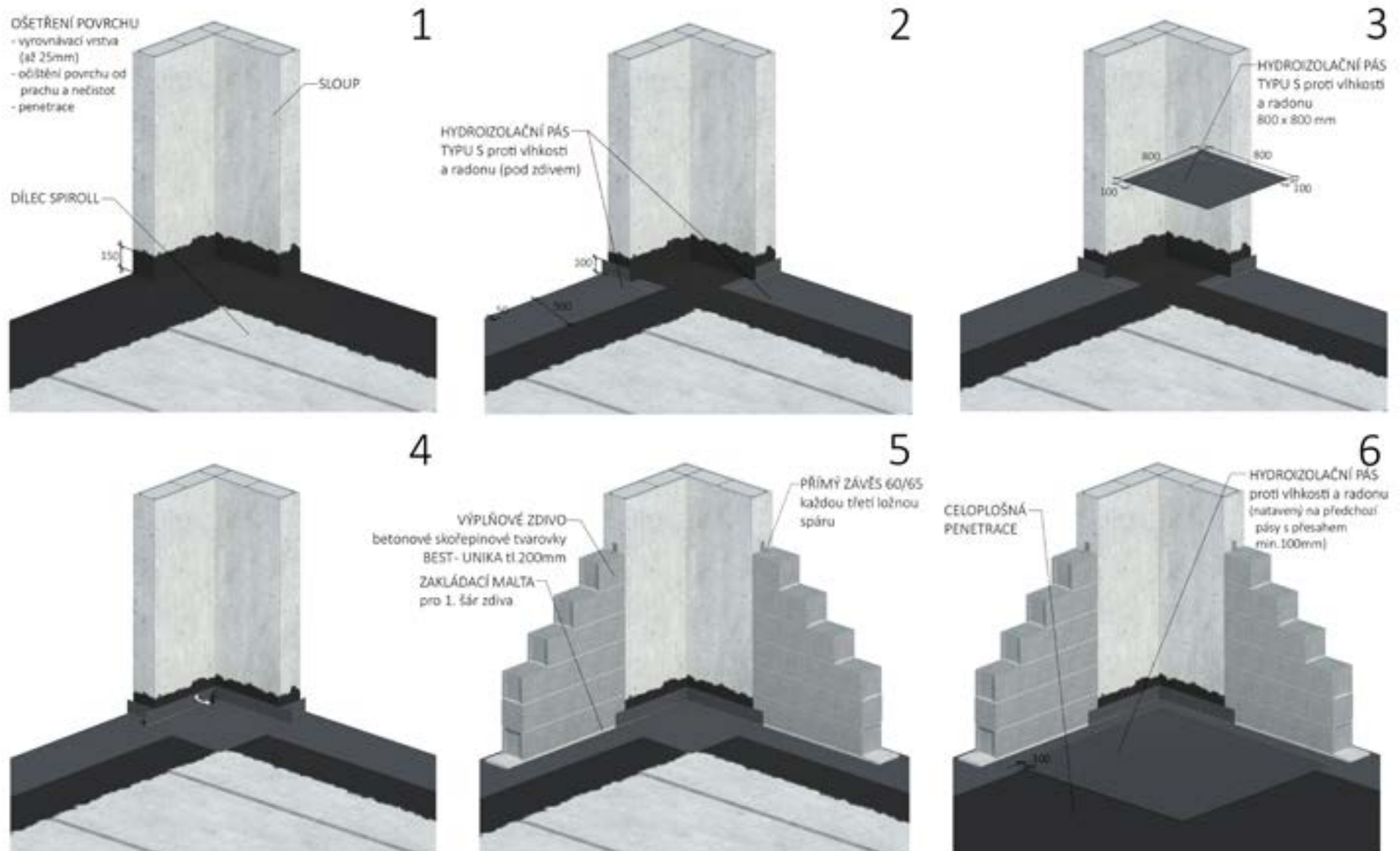

# SKELETSYSTEM I. GENERACE

## PROVEDENÍ PROTIRADONOVÉ IZOLACE V MÍSTĚ VNITŘNÍHO SLOUPU

BEST - UNIKA

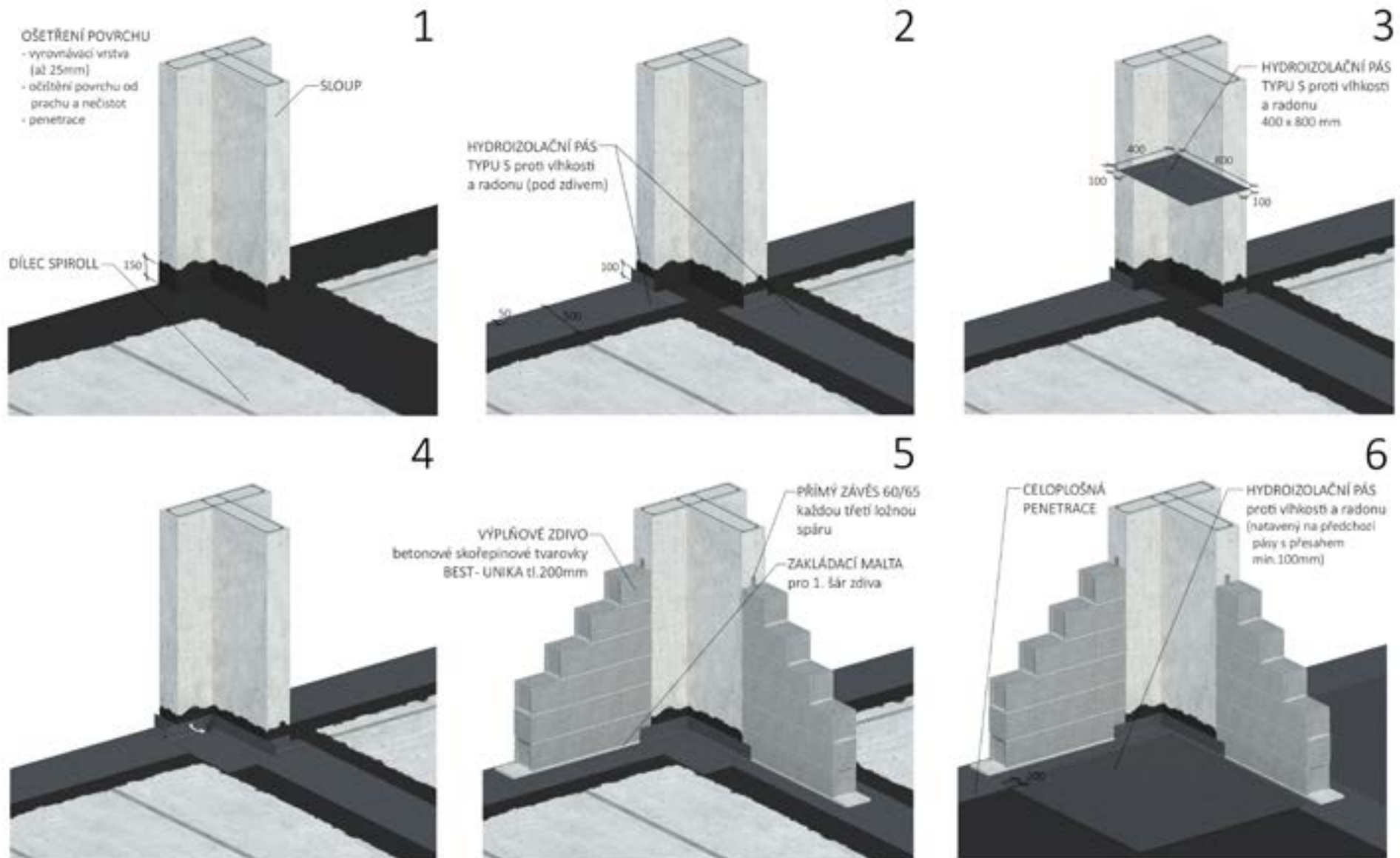

# SKELETSYSTEM I. GENERACE

## VODOVODNÍ PŘÍPOJKA

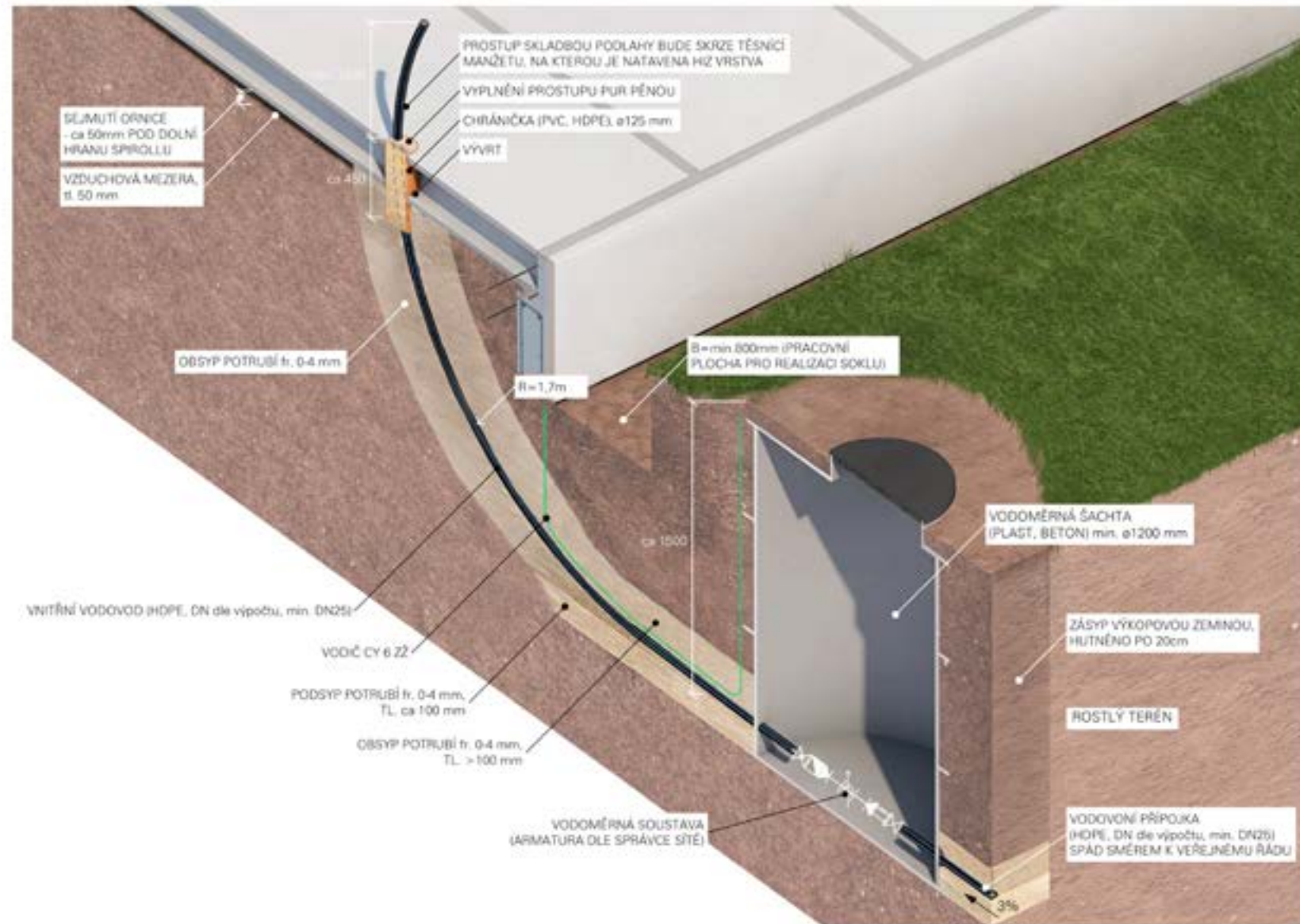

# SKELETSYSTEM I. GENERACE

## KANALIZAČNÍ PŘÍPOJKA

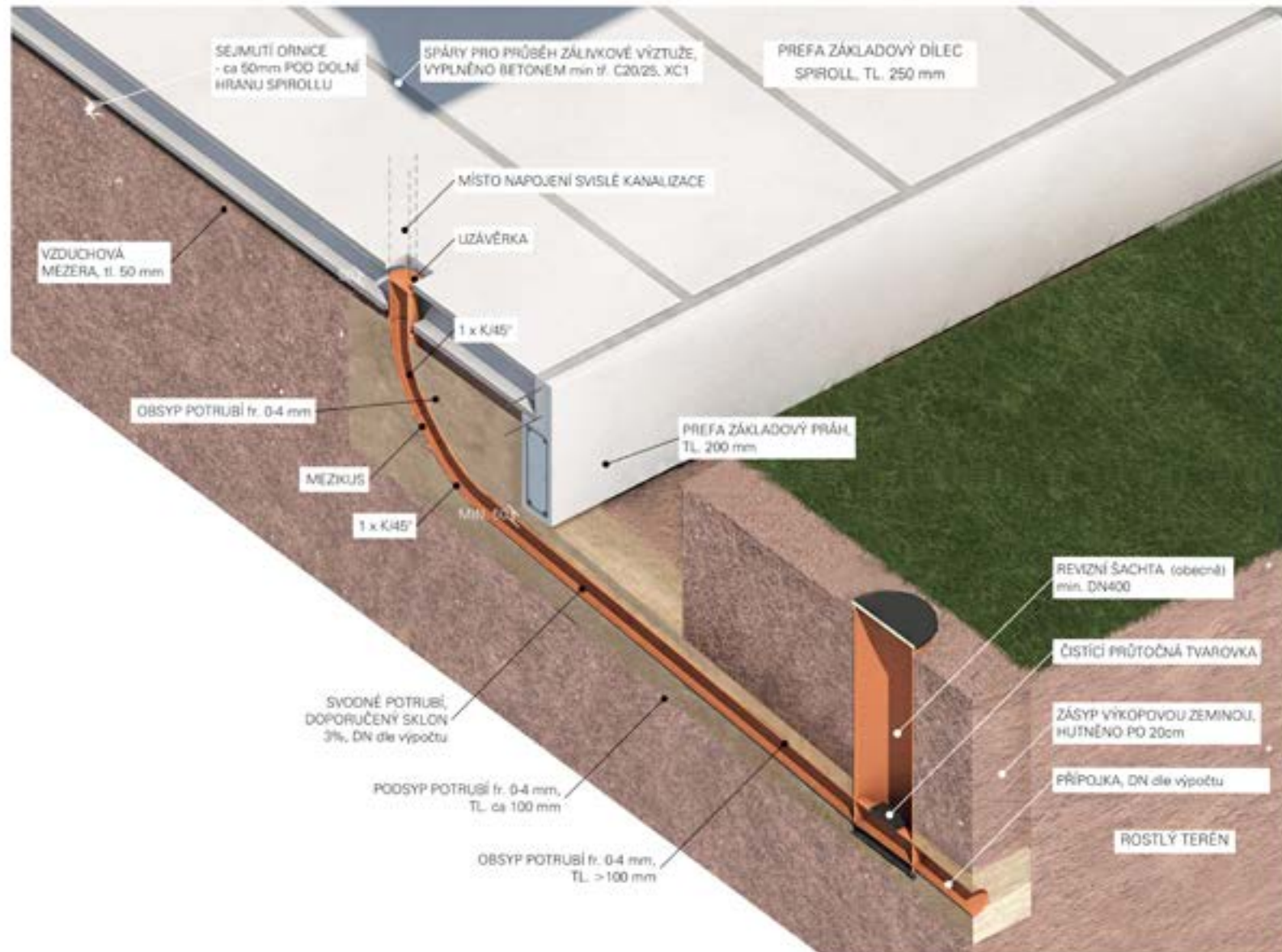

# SKELETSYSTEM I. GENERACE

## PŘÍPOJKA ELEKTRINY

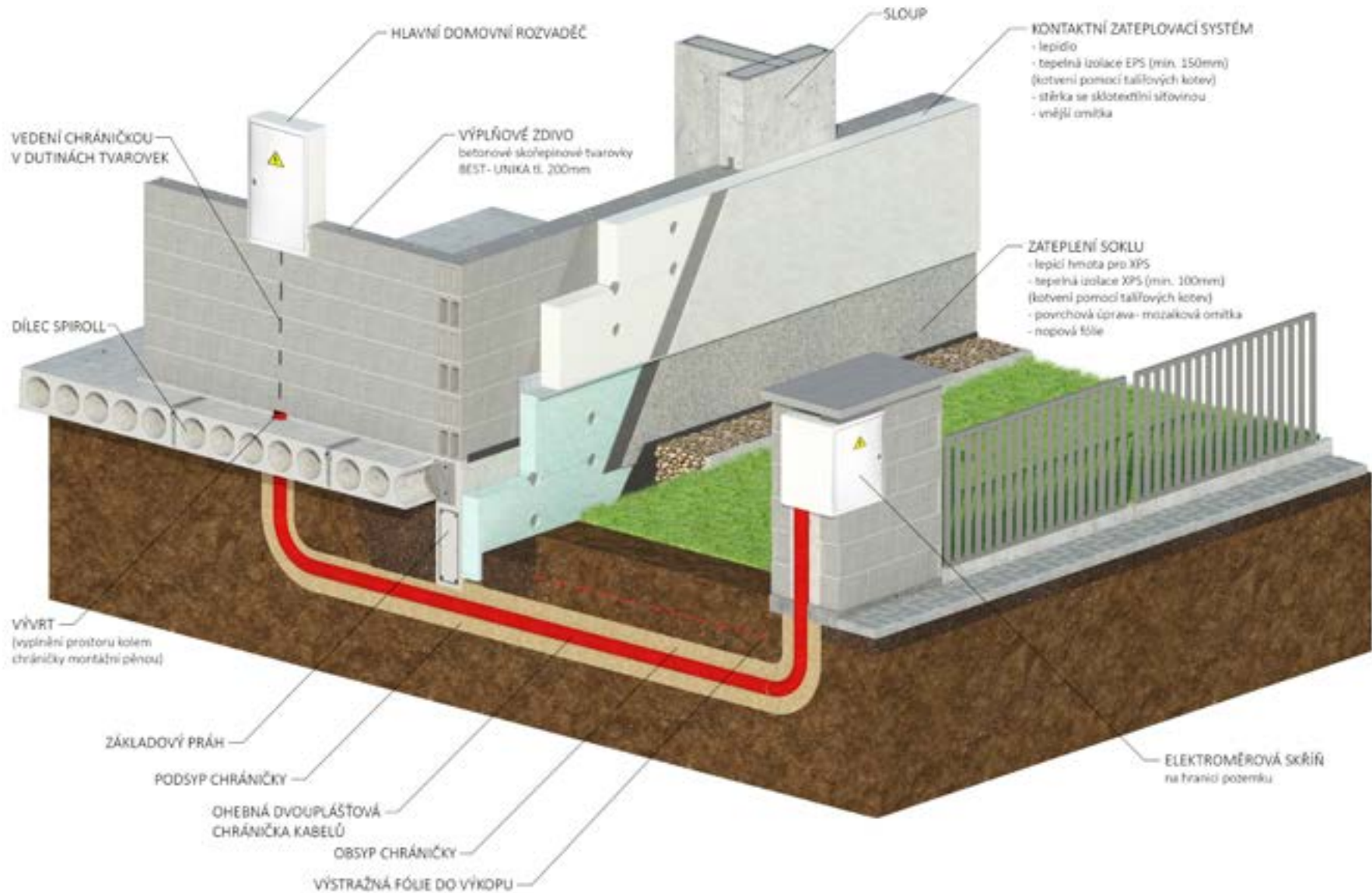



# SKELETSYSTEM I. GENERACE

## ODVĚTRÁNÍ ZÁKLADOVÉ DESKY

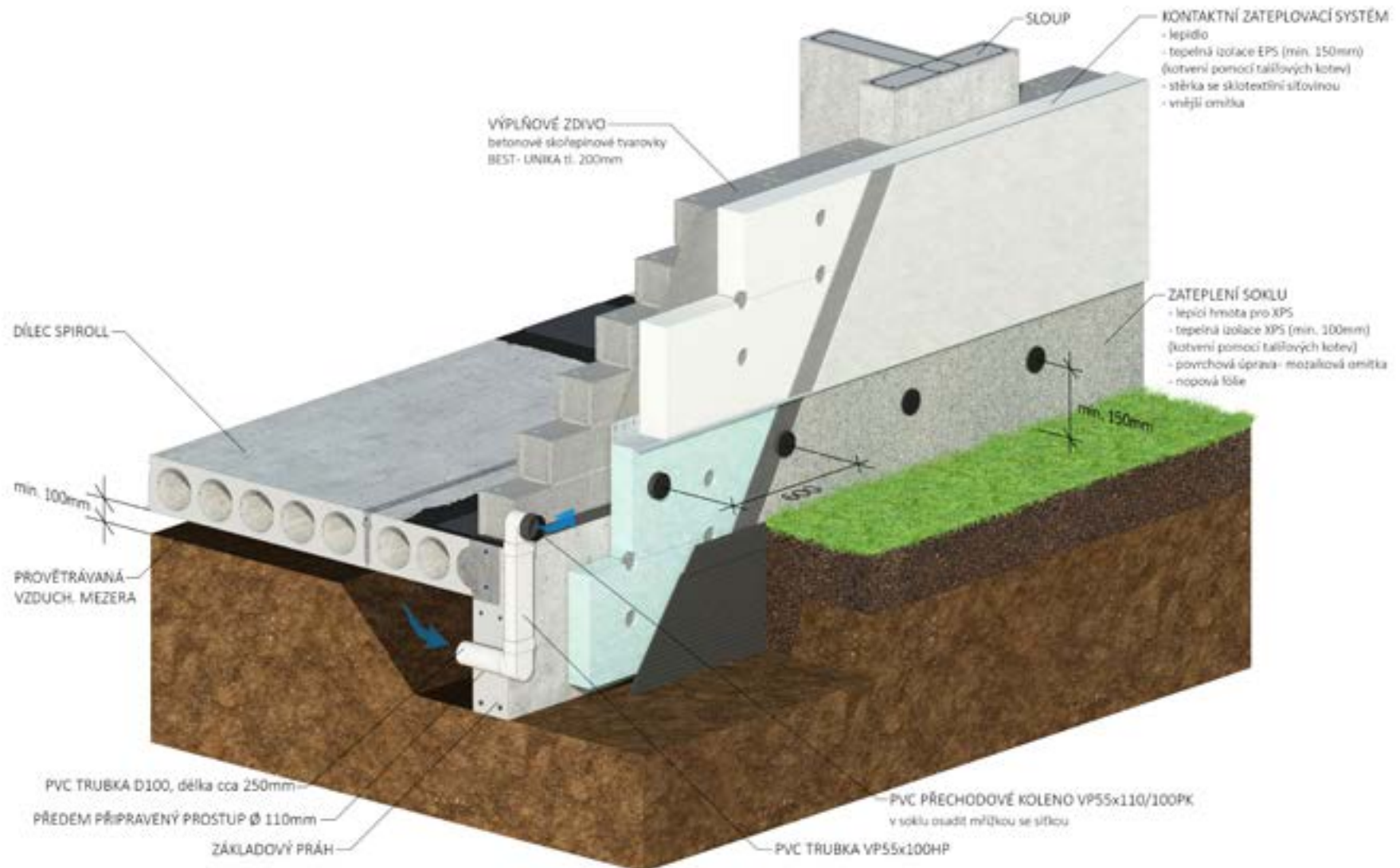

# SKELETSYSTEM I. GENERACE

## VEDENÍ SVISLÉ INSTALACE V PŘEDSTĚNĚ

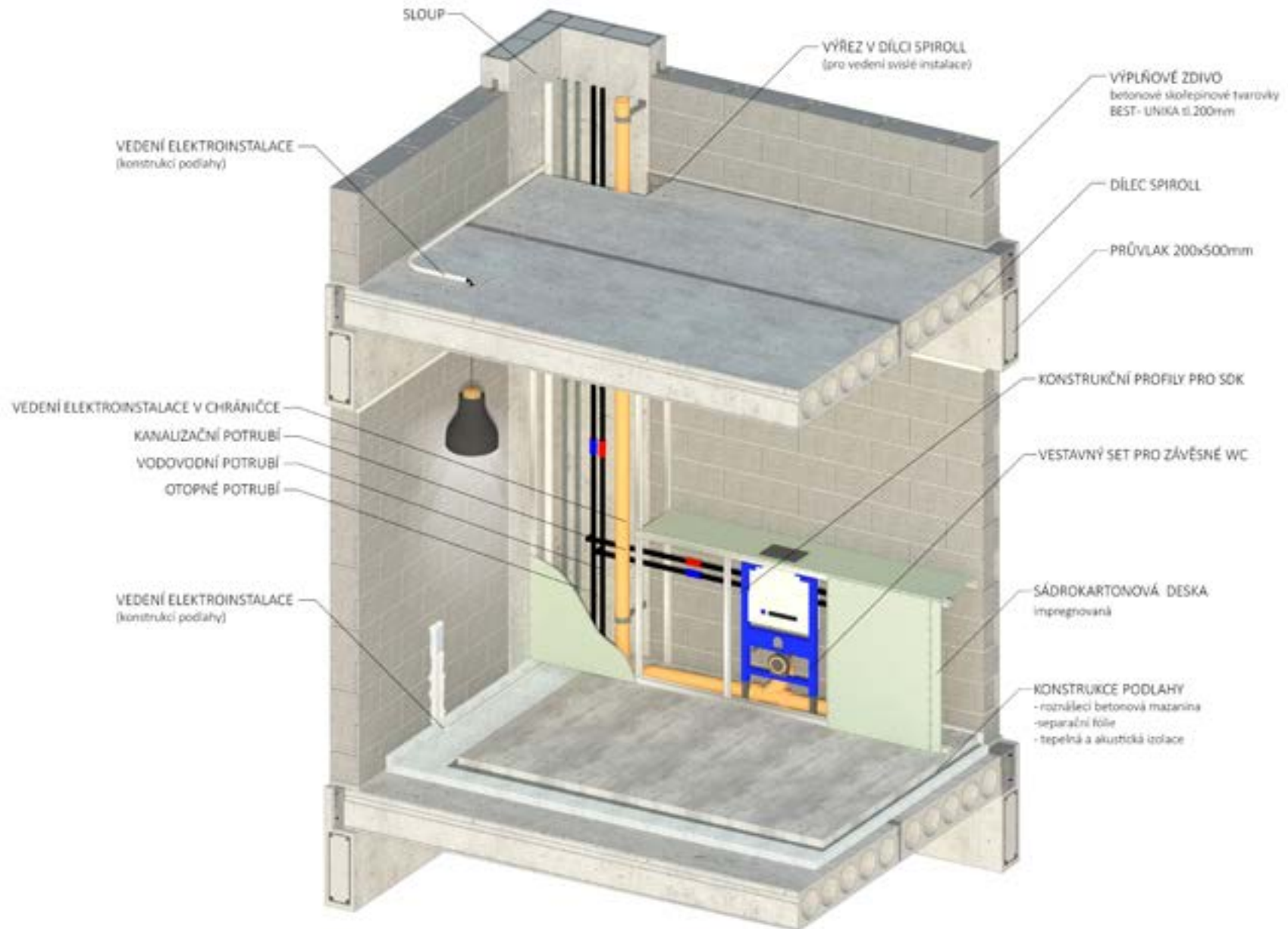

# SKELETSYSTEM I. GENERACE

## PŘEDOKENNÍ ŽALUZIE

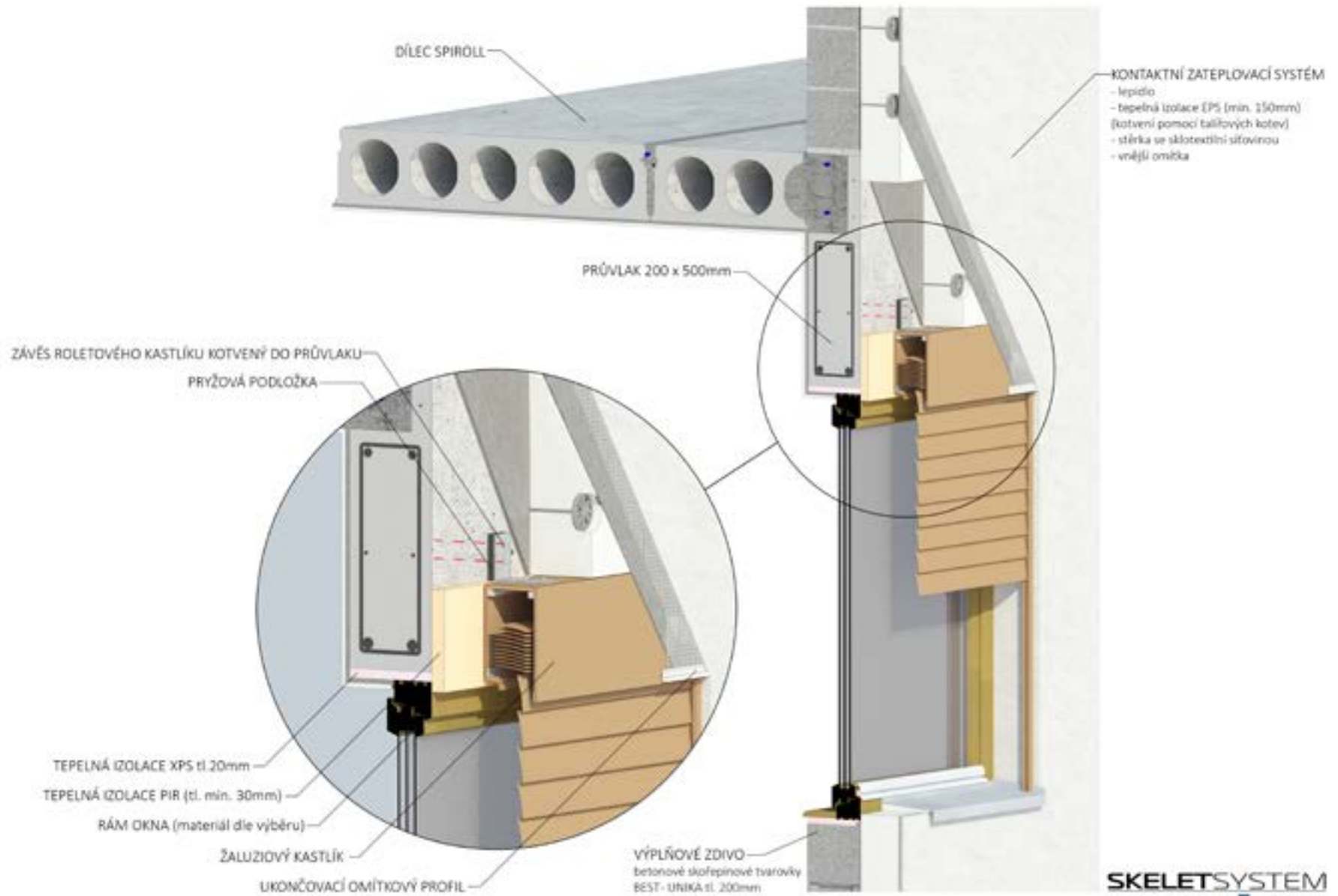

# SKELETSYSTEM I. GENERACE

## PŘEDOKENNÍ ROLETA

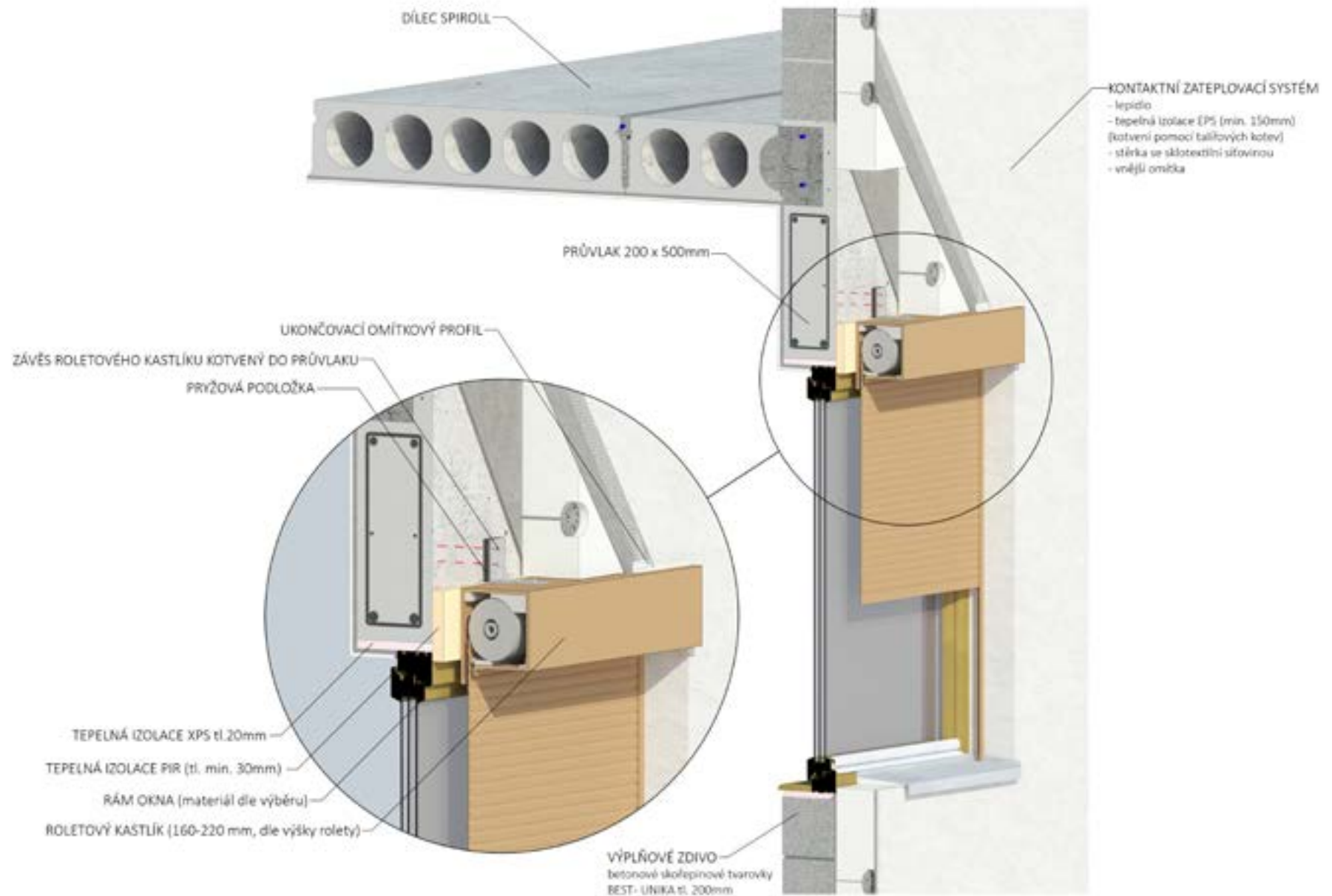

# SKELETSYSTEM I. GENERACE

## NAPOJENÍ VĚNCE A SLOUPU

ŠIKMÁ STŘECHA

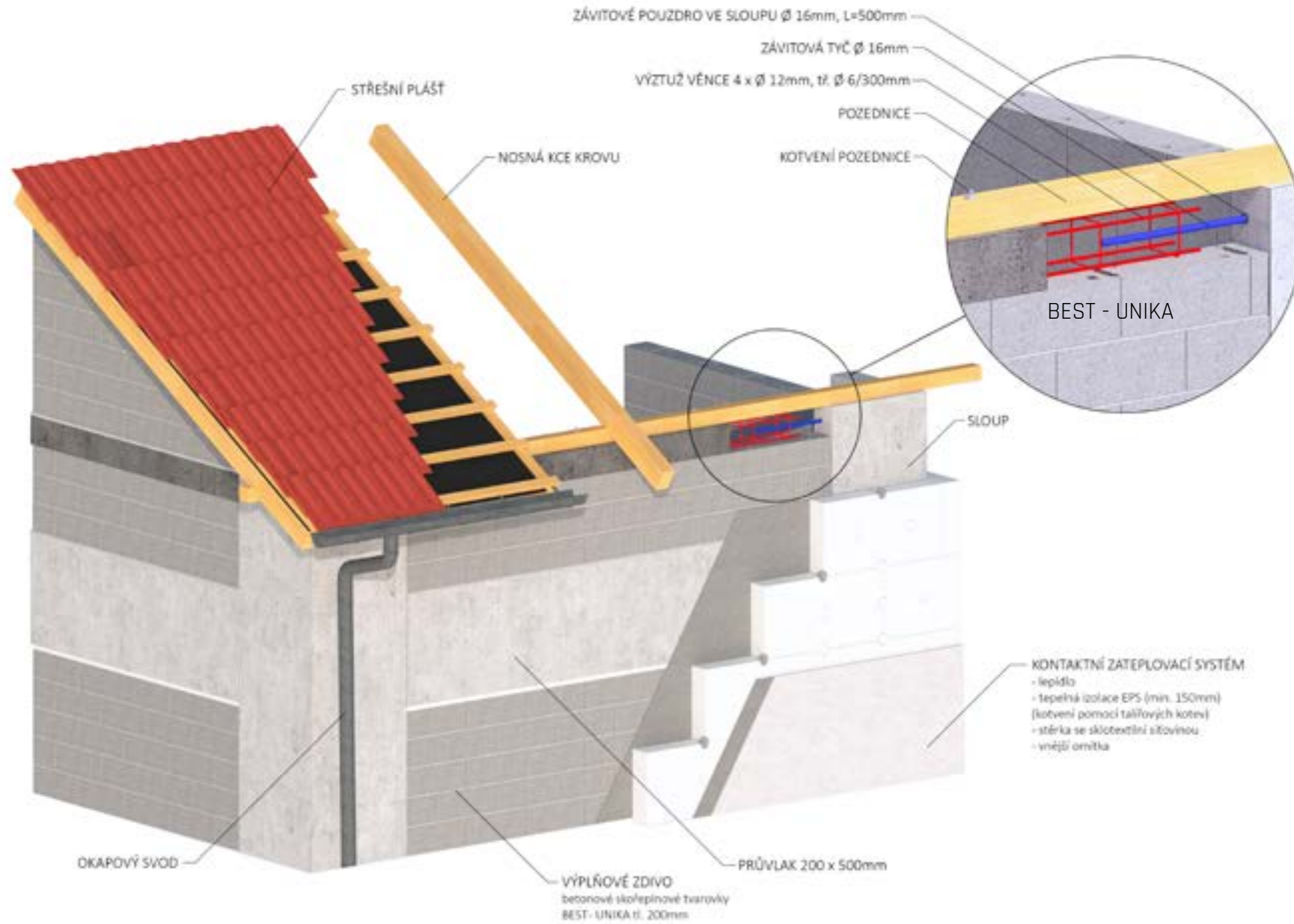

# SKELETSYSTEM I. GENERACE

## NAPOJENÍ VĚNCE A SLOUPU

PLOCHÁ STŘECHA

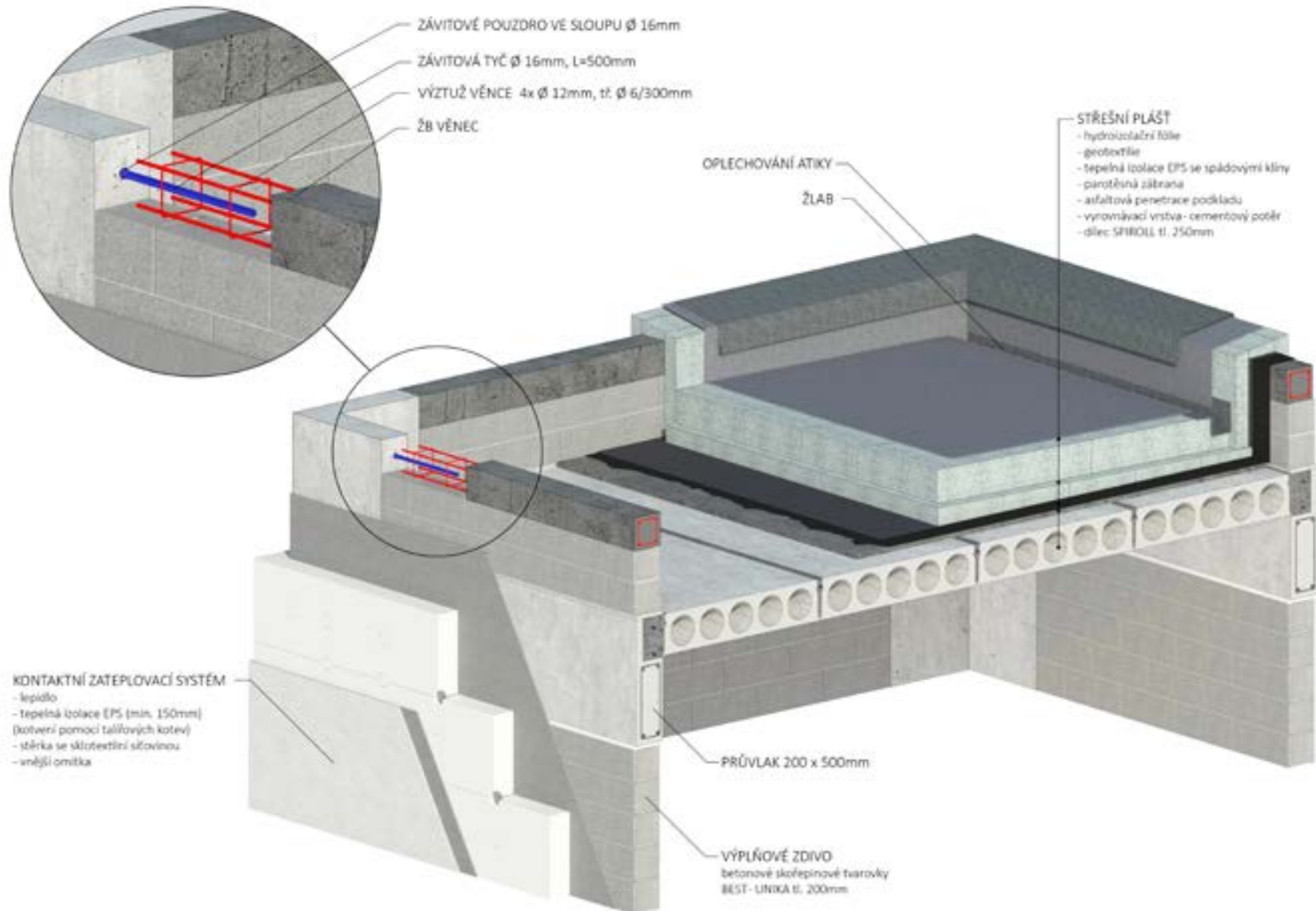

# SKELETSYSTEM I. GENERACE

## NAPOJENÍ SLOUPU A STĚNY - 1

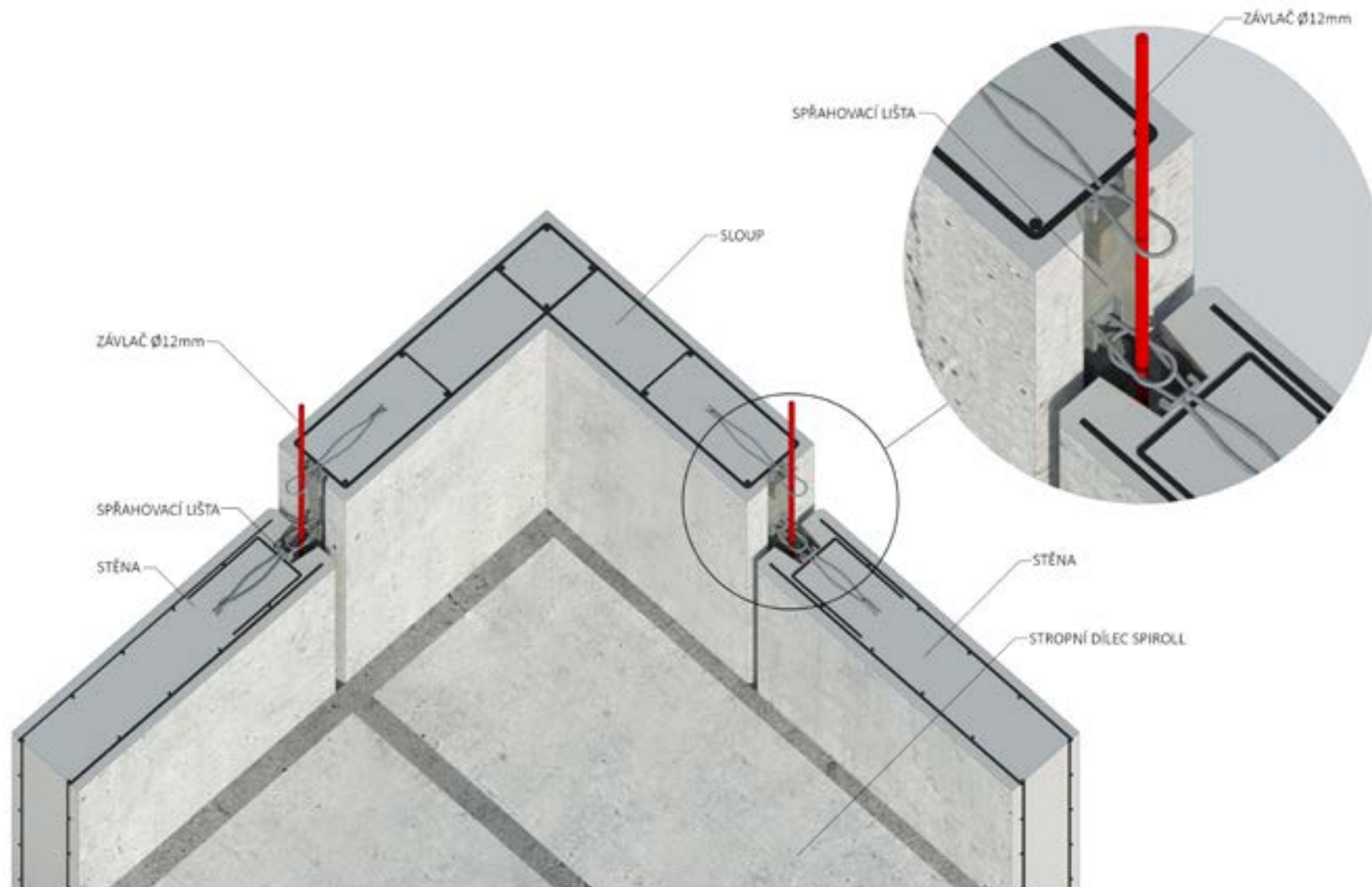

# SKELETSYSTEM I. GENERACE

## NAPOJENÍ SLOUPU A STĚNY - 2

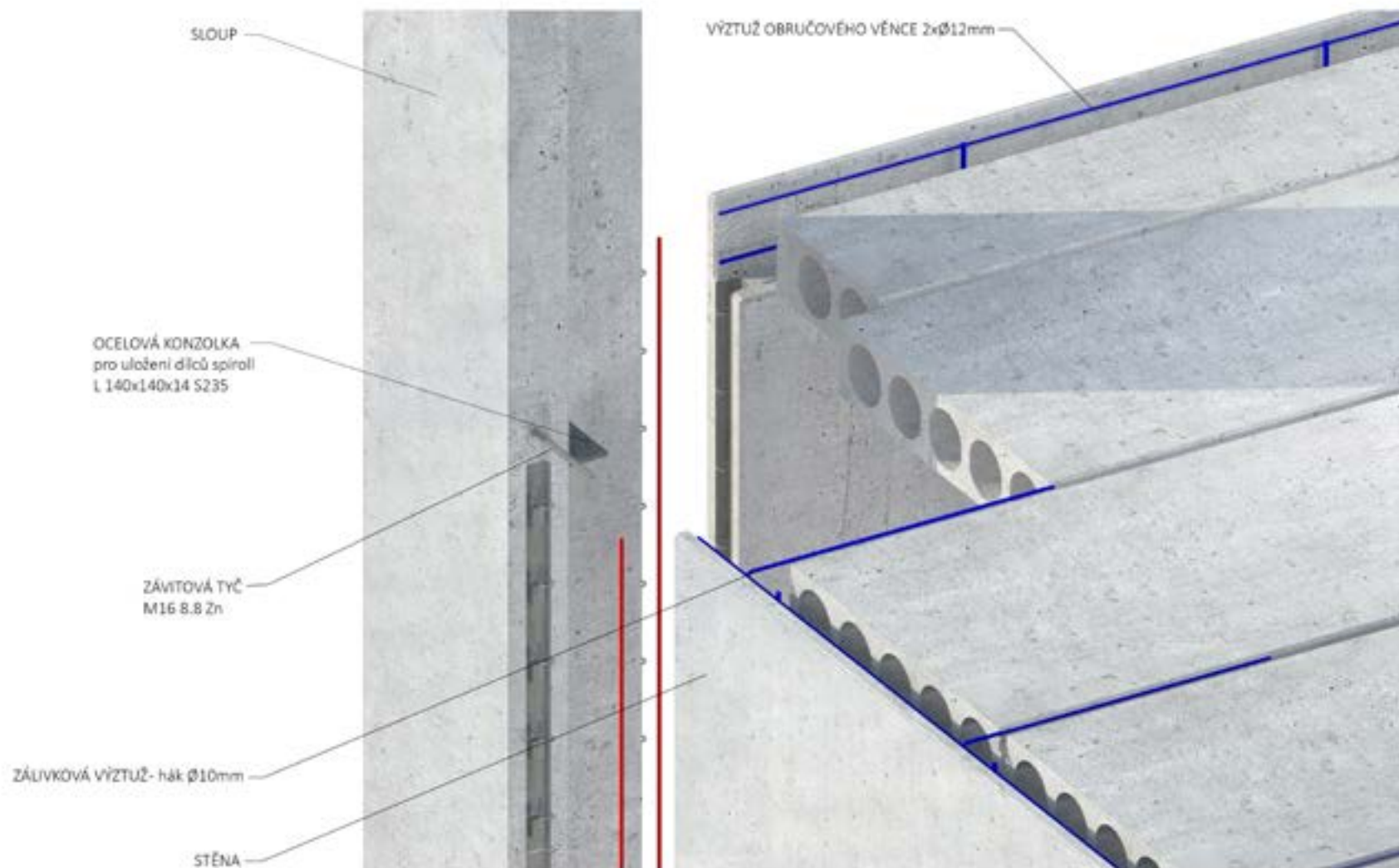



# SKELETSYSTEM I. GENERACE

## BALKON KOTVENÝ DO DUTIN DÍLCŮ SPIROLL- 1

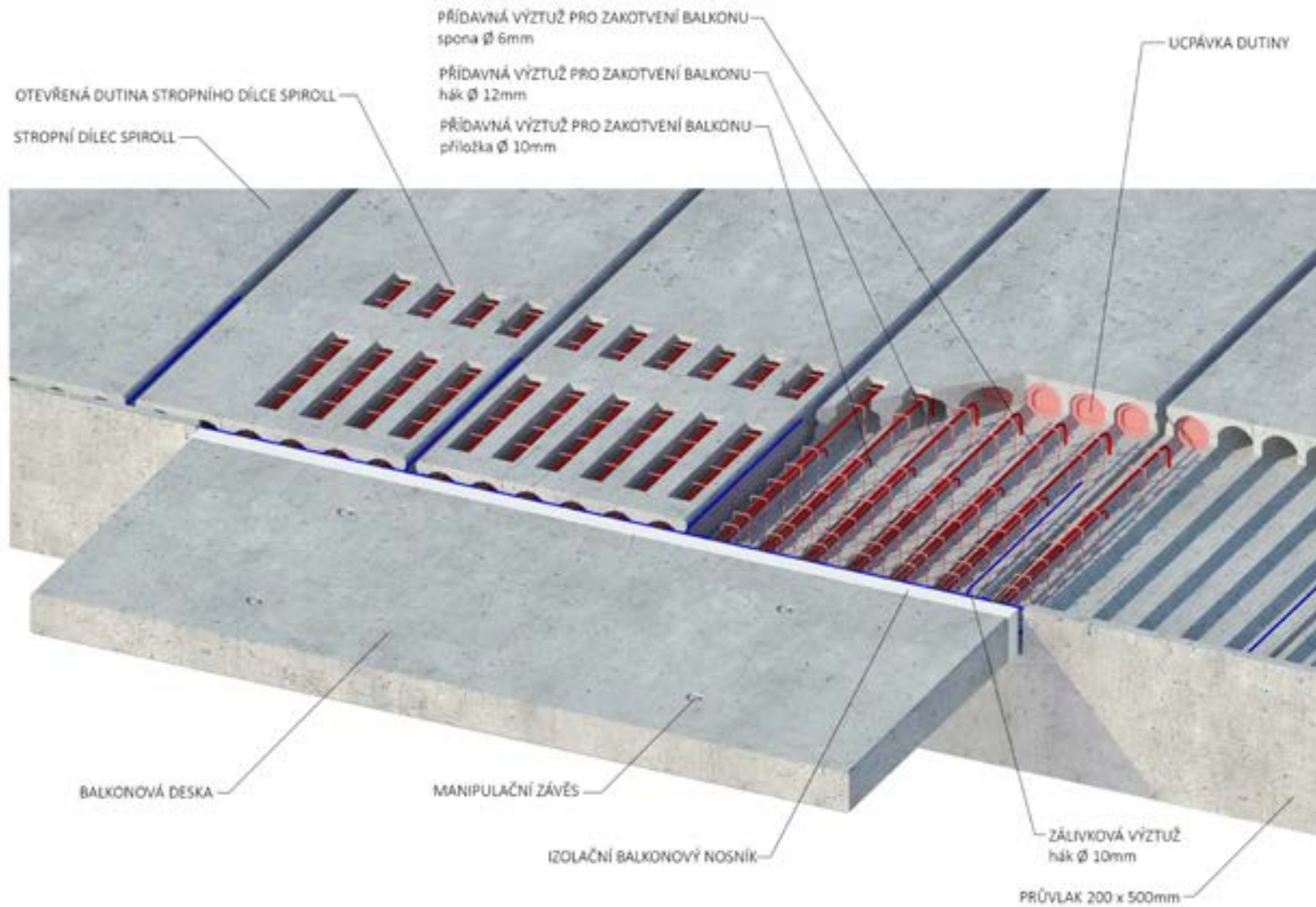

# SKELETSYSTEM I. GENERACE

## BALKON KOTVENÝ DO DUTIN DÍLCŮ SPIROLL- 2

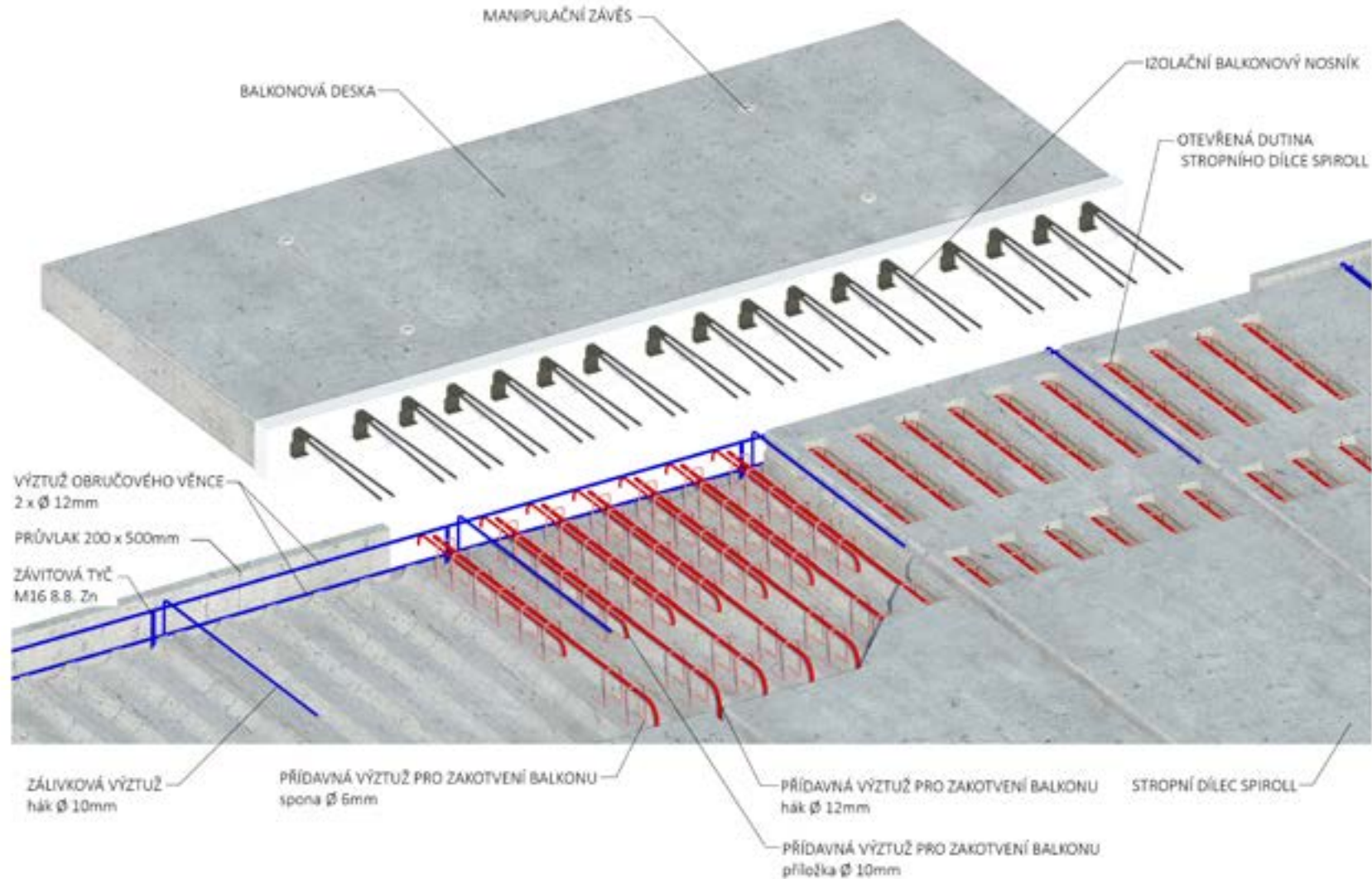

# SKELETSYSTEM I. GENERACE

## BALKON KOTVENÝ DO DÍLCE PRESTO

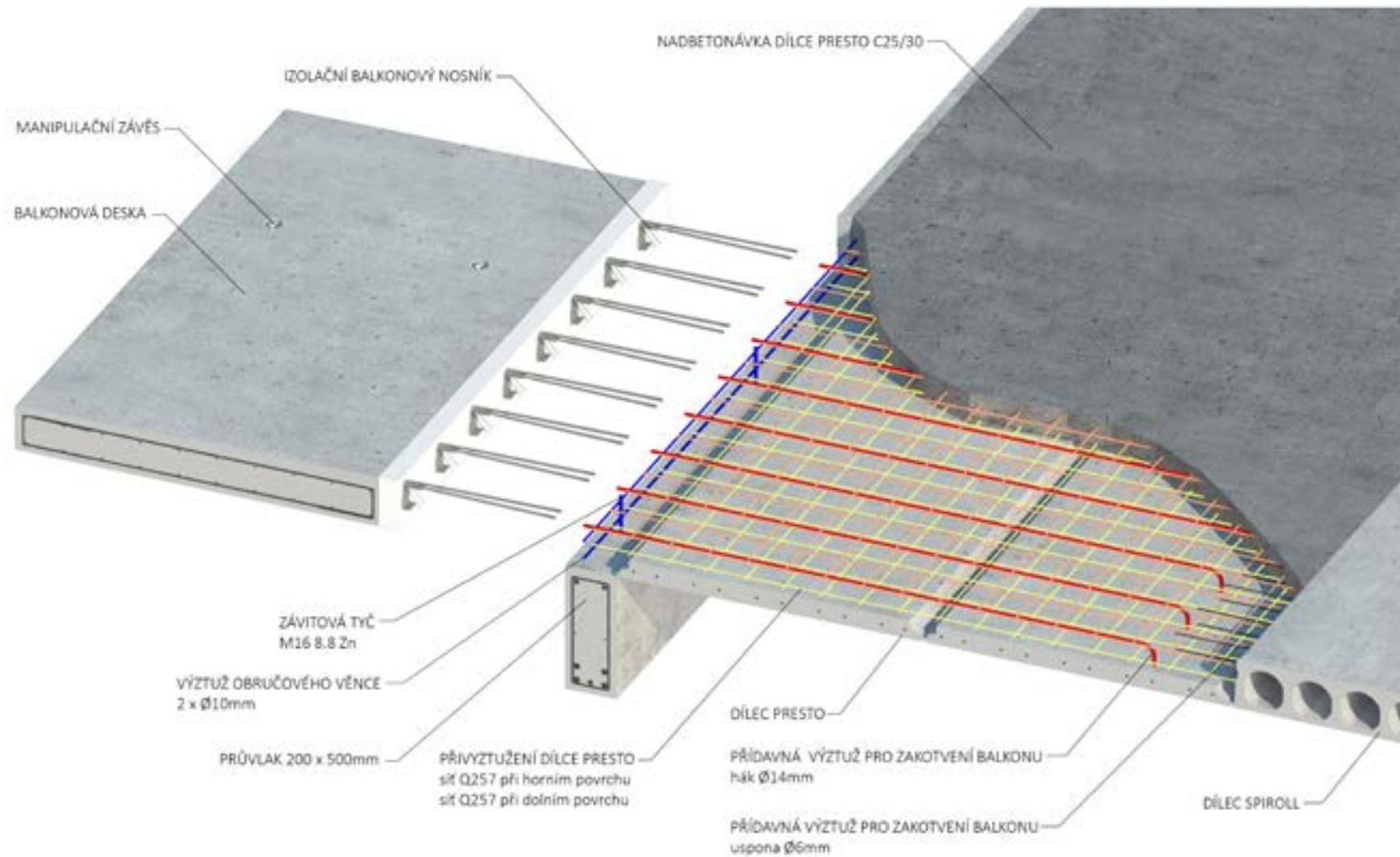

# SKELETSYSTEM I. GENERACE

## ULOŽENÍ DÍLCŮ SPIROLL

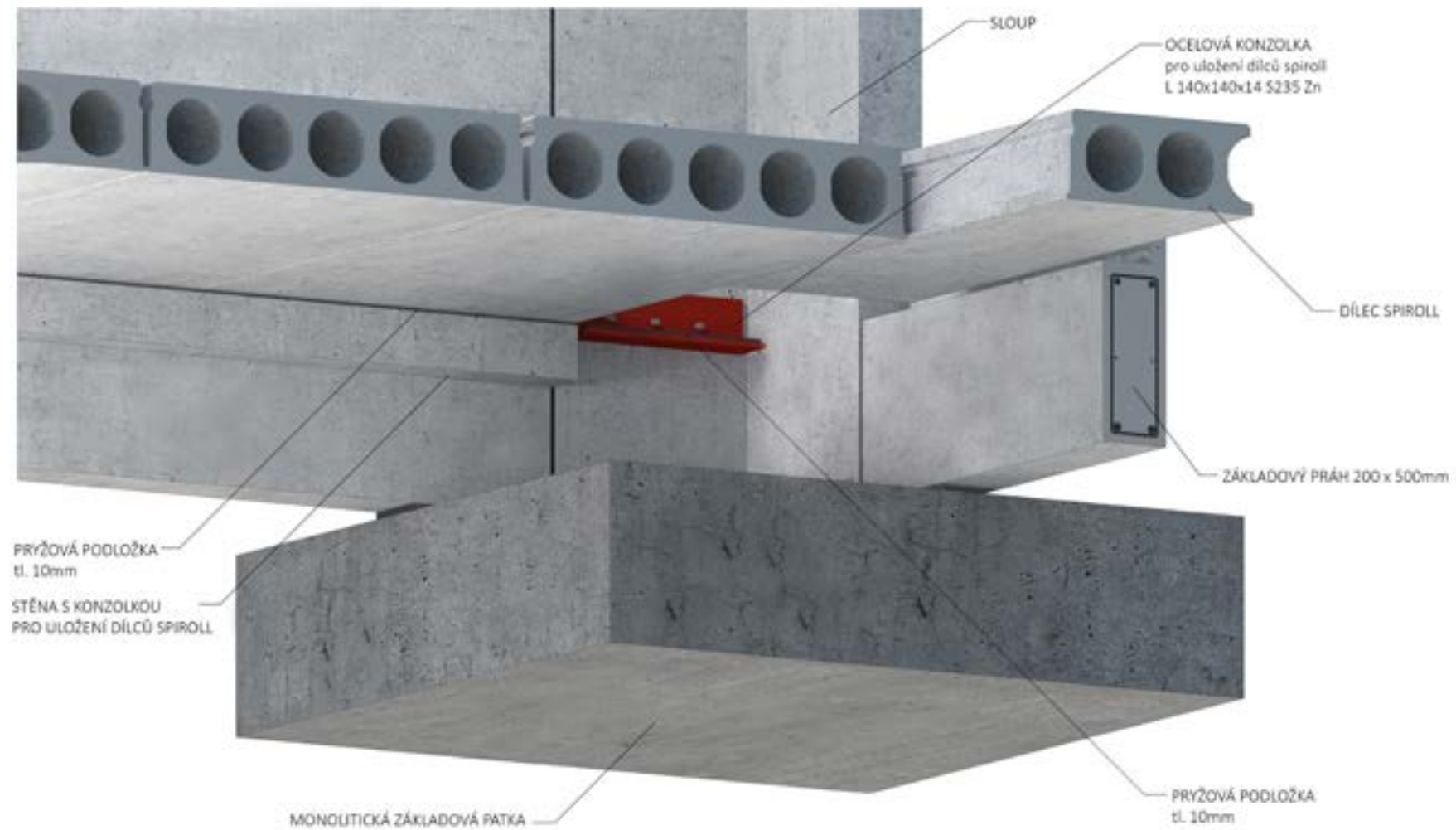



**SKELETSYSTEM II. GENERACE**  
BYTOVÉ DOMY





# SKELETSYSTEM II. GENERACE

SLOUPY

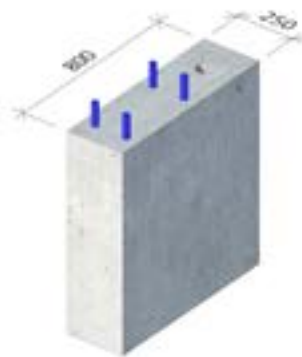
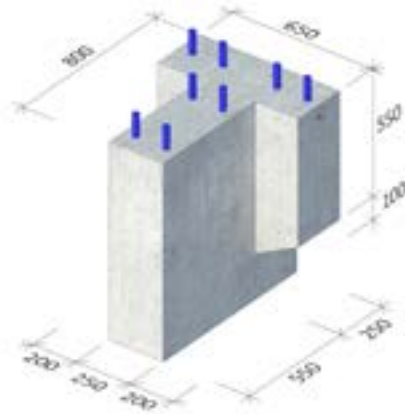
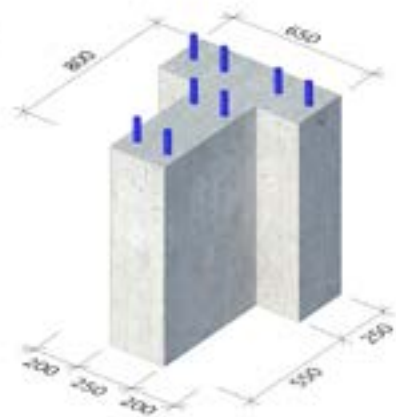

PRŮVLAKY

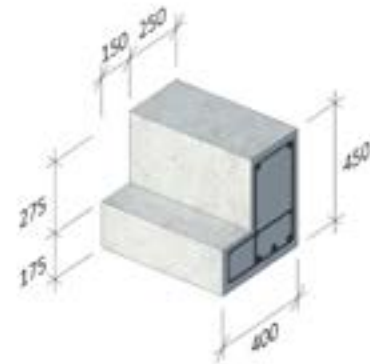
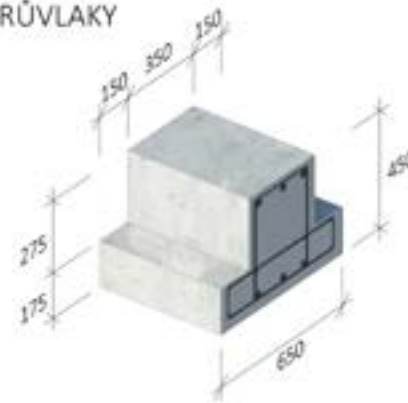

SPIROLL



ZTUŽIDLA





# SKELETSYSTEM II. GENERACE

## NÁROŽÍ

KERAMIKA

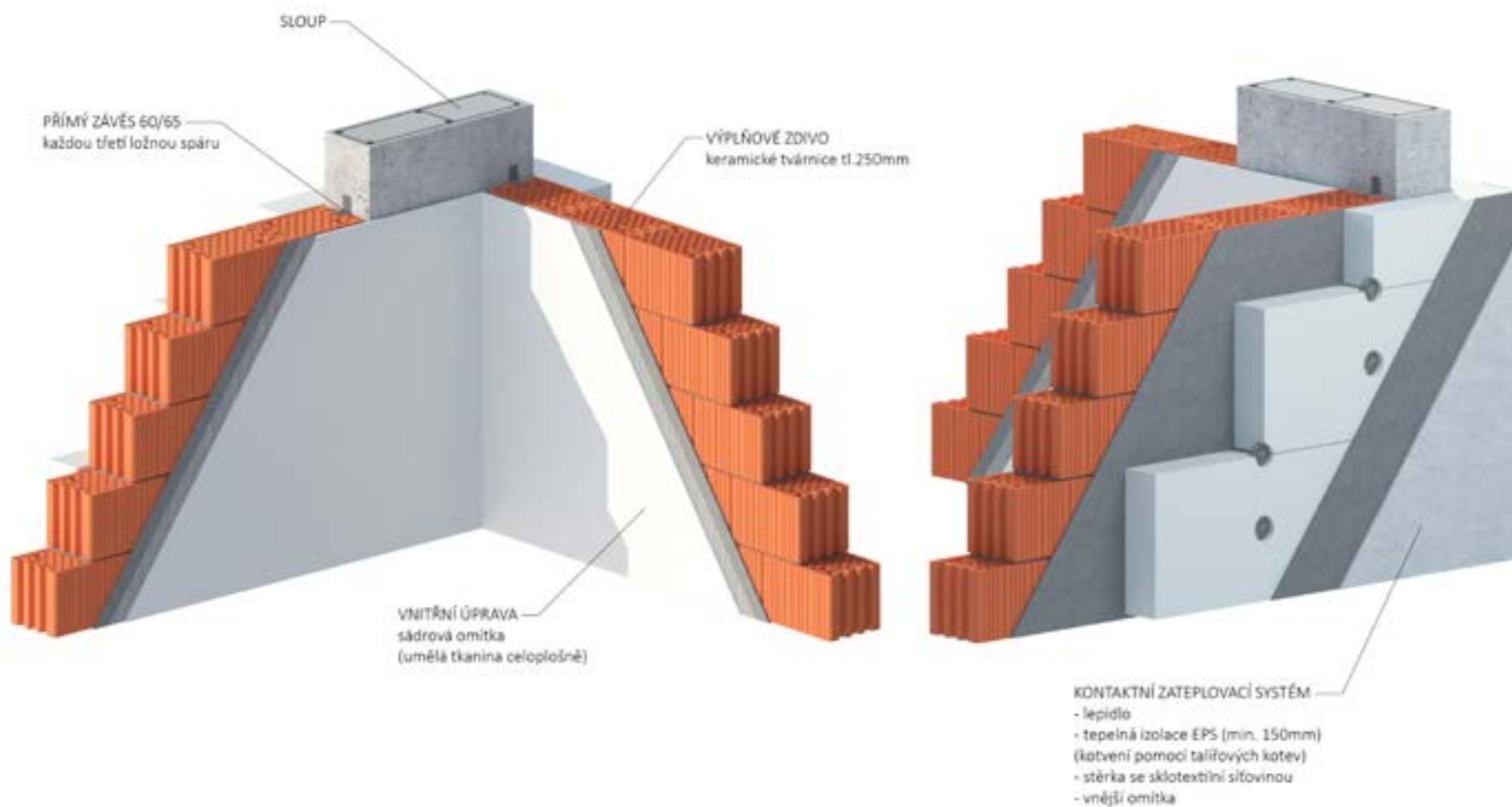

# SKELETSYSTEM II. GENERACE

## NAPOJENÍ ROHOVÉHO SLOUPU A PATKY

KERAMIKA

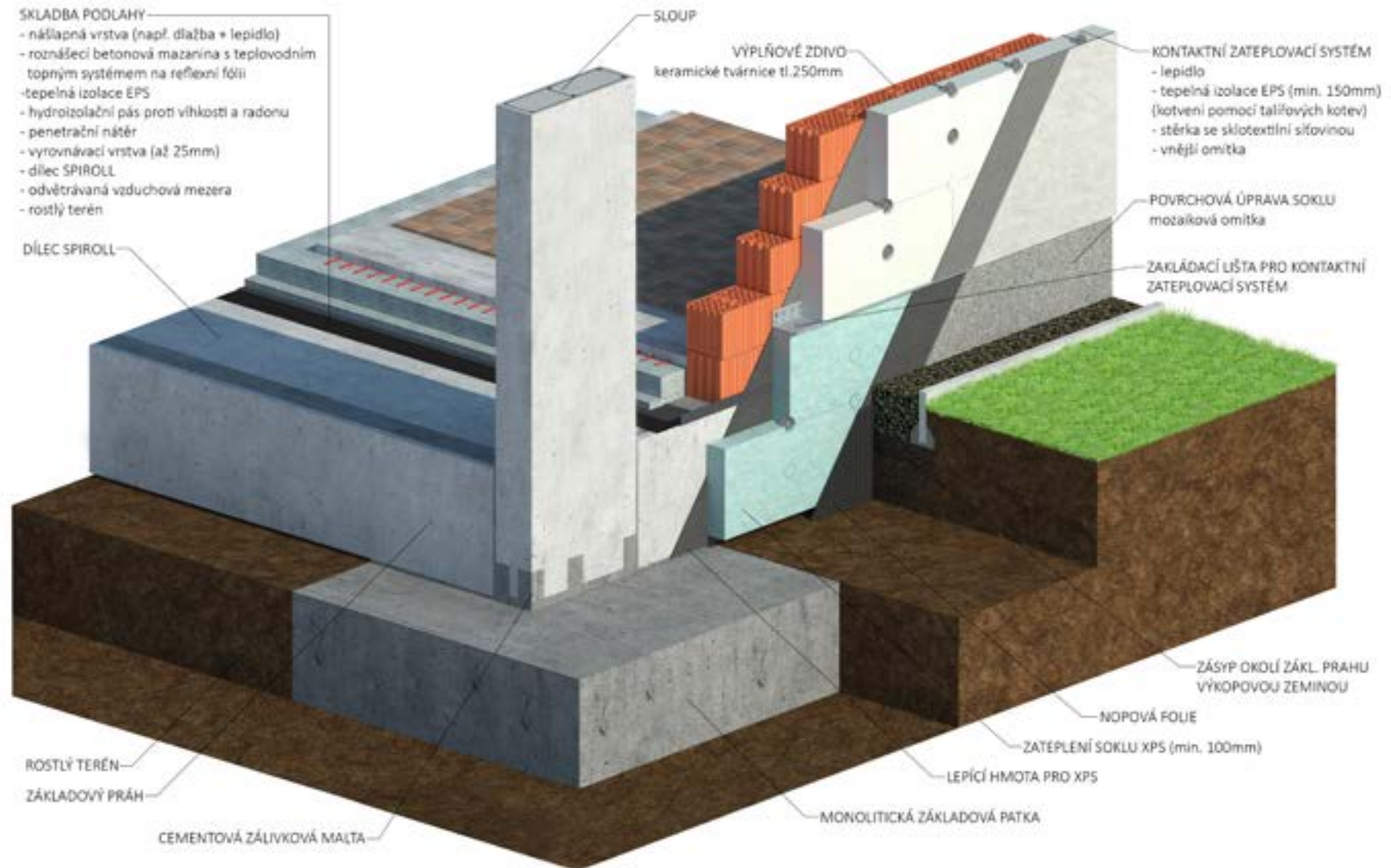

# SKELETSYSTEM II. GENERACE

## NAPOJENÍ VNITŘNÍHO SLOUPU A PATKY

KERAMIKA

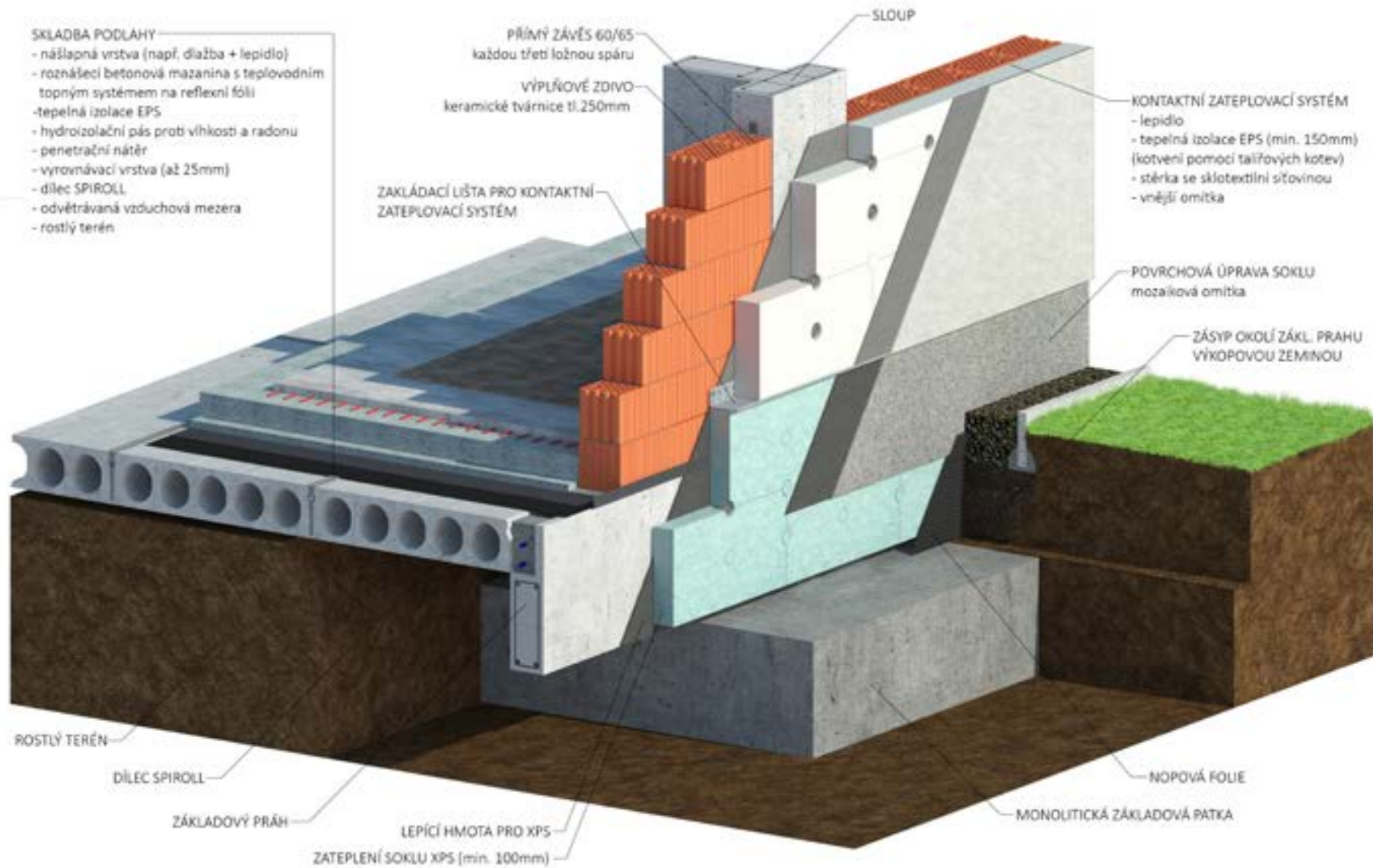

# SKELETSYSTEM II. GENERACE

## OSTĚNÍ A NADPRAŽÍ - průvlak

KERAMIKA



# SKELETSYSTEM II. GENERACE

## OSTĚNÍ A NADPRAŽÍ - ztužidlo

KERAMIKA



# SKELETSYSTEM II. GENERACE

## PROVEDENÍ PROTIRADONOVÉ IZOLACE V MÍSTĚ SLOUPU

KERAMIKA

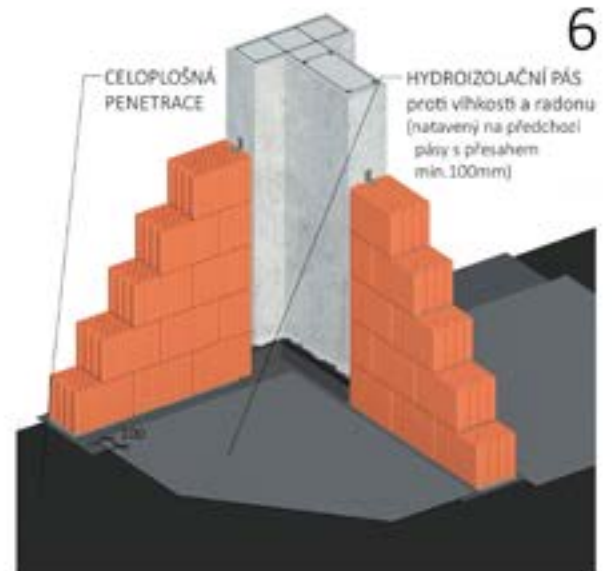
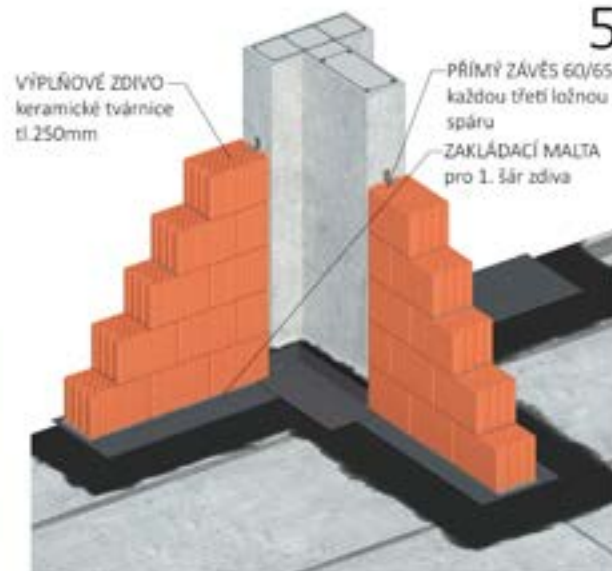
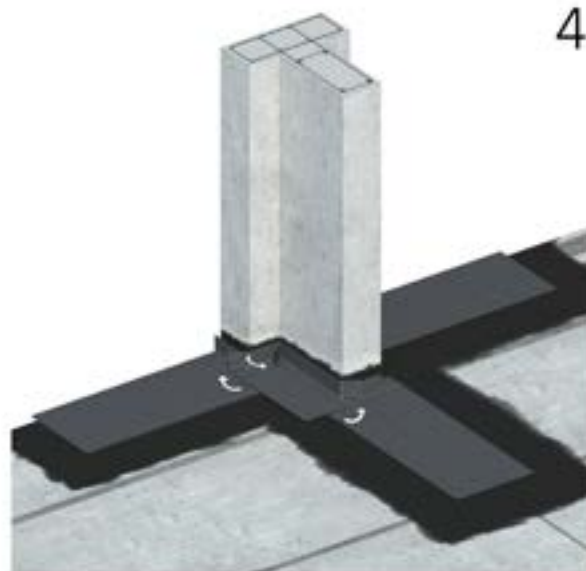
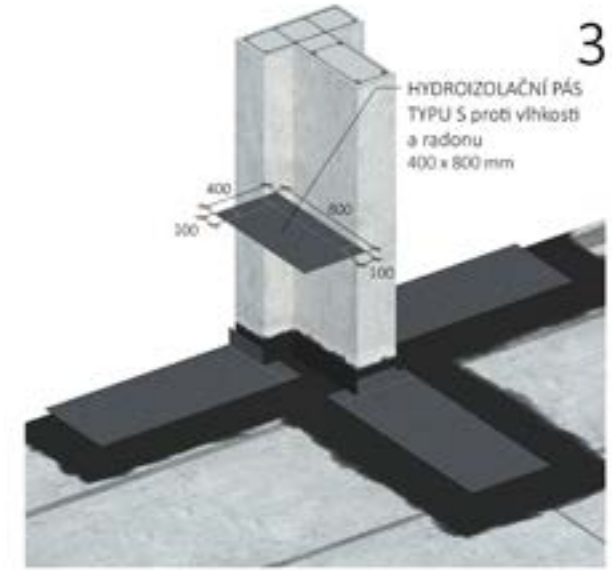
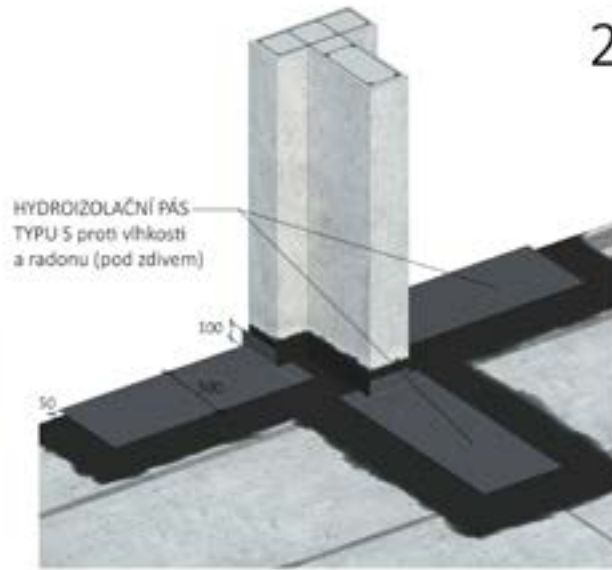
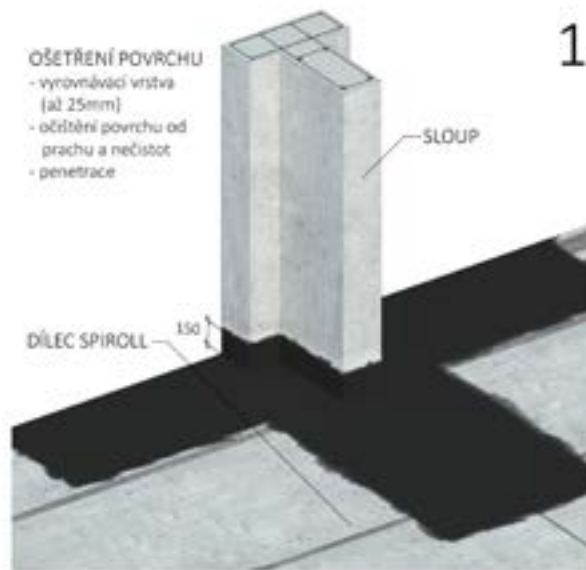

# SKELETSYSTEM II. GENERACE

## NÁROŽÍ

POROBETON

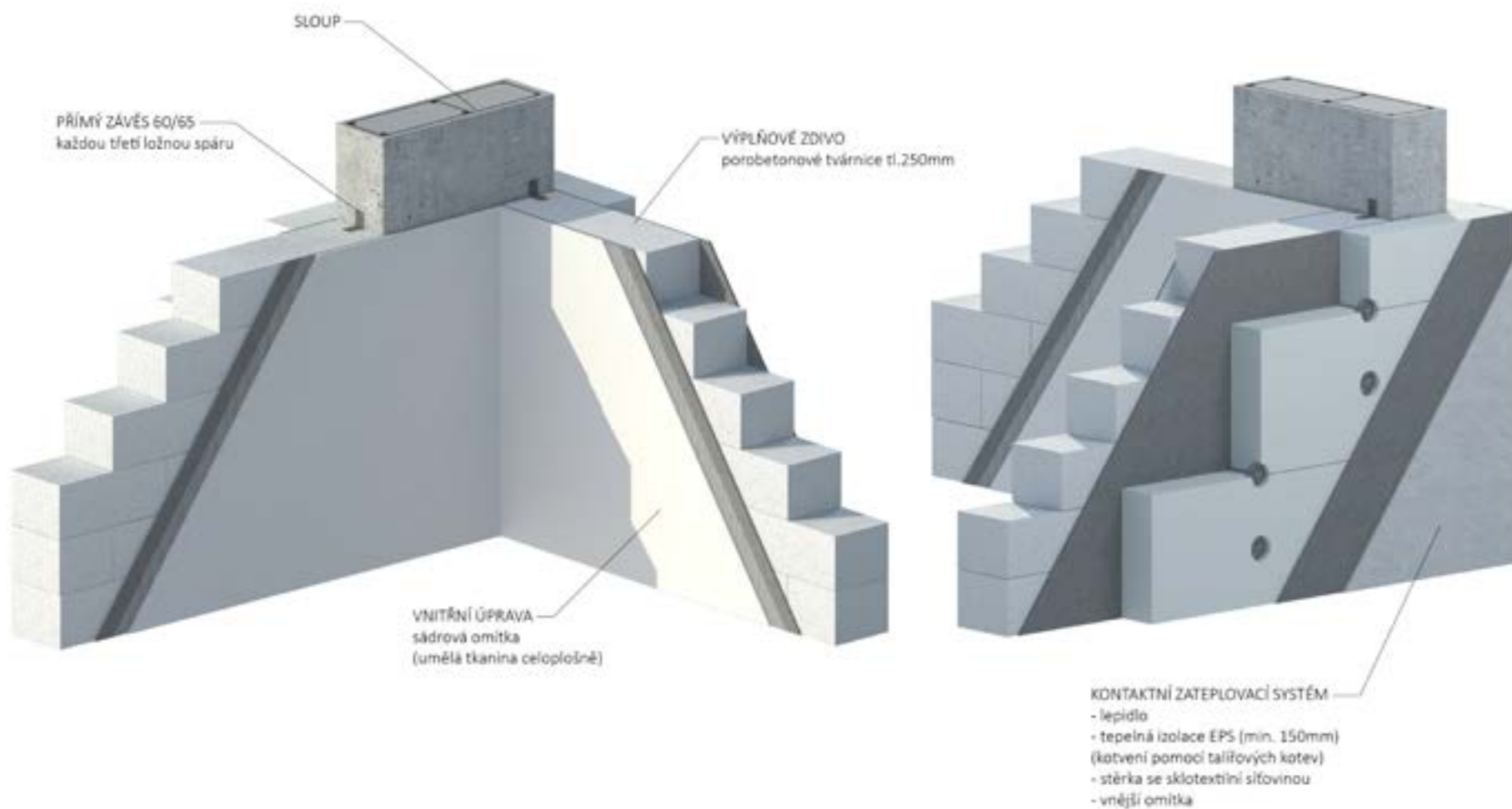

# SKELETSYSTEM II. GENERACE

## NAPOJENÍ ROHOVÉHO SLOUPU A PATKY

POROBETON

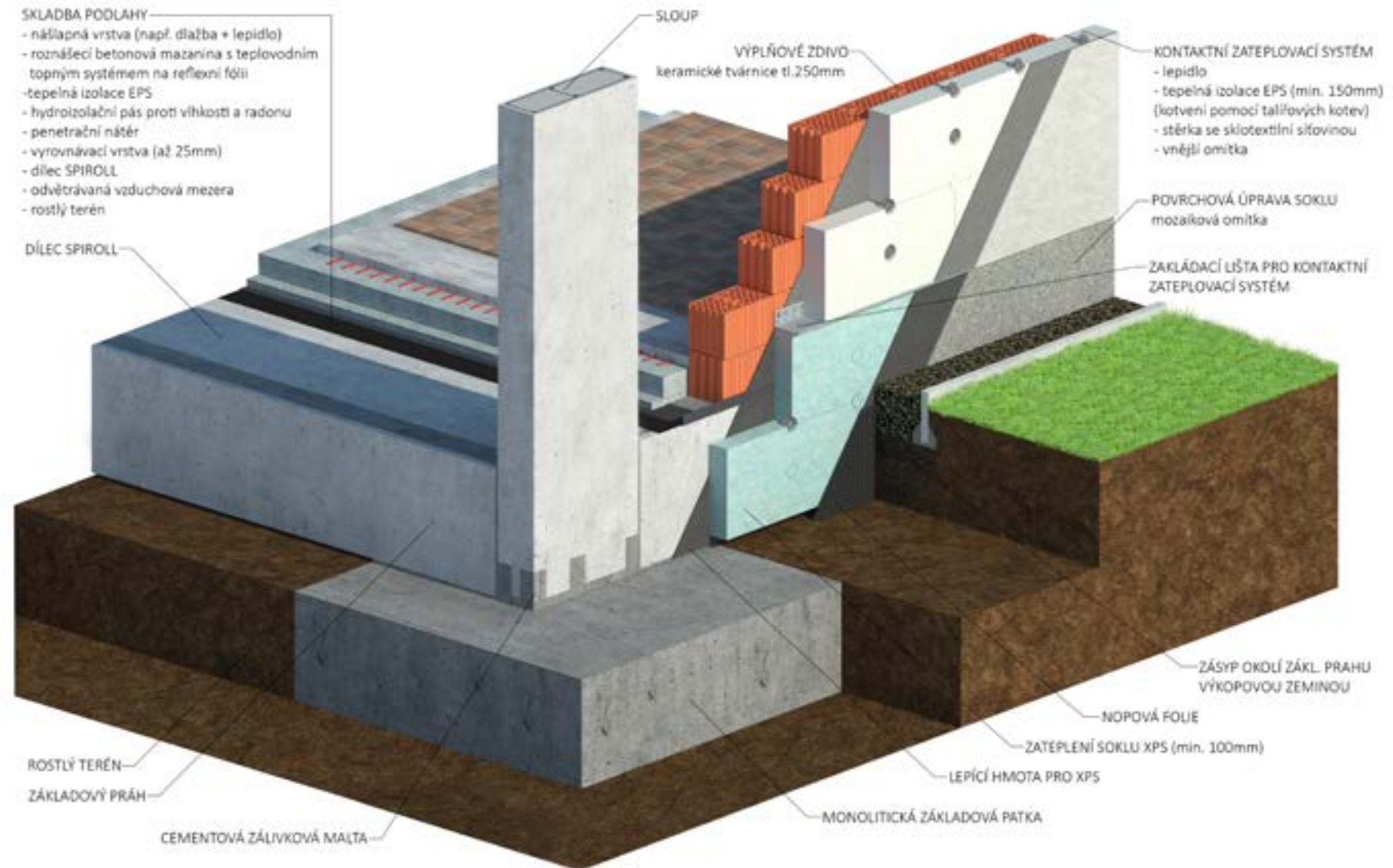



# SKELETSYSTEM II. GENERACE

## NAPOJENÍ VNITŘNÍHO SLOUPU A PATKY

POROBETON

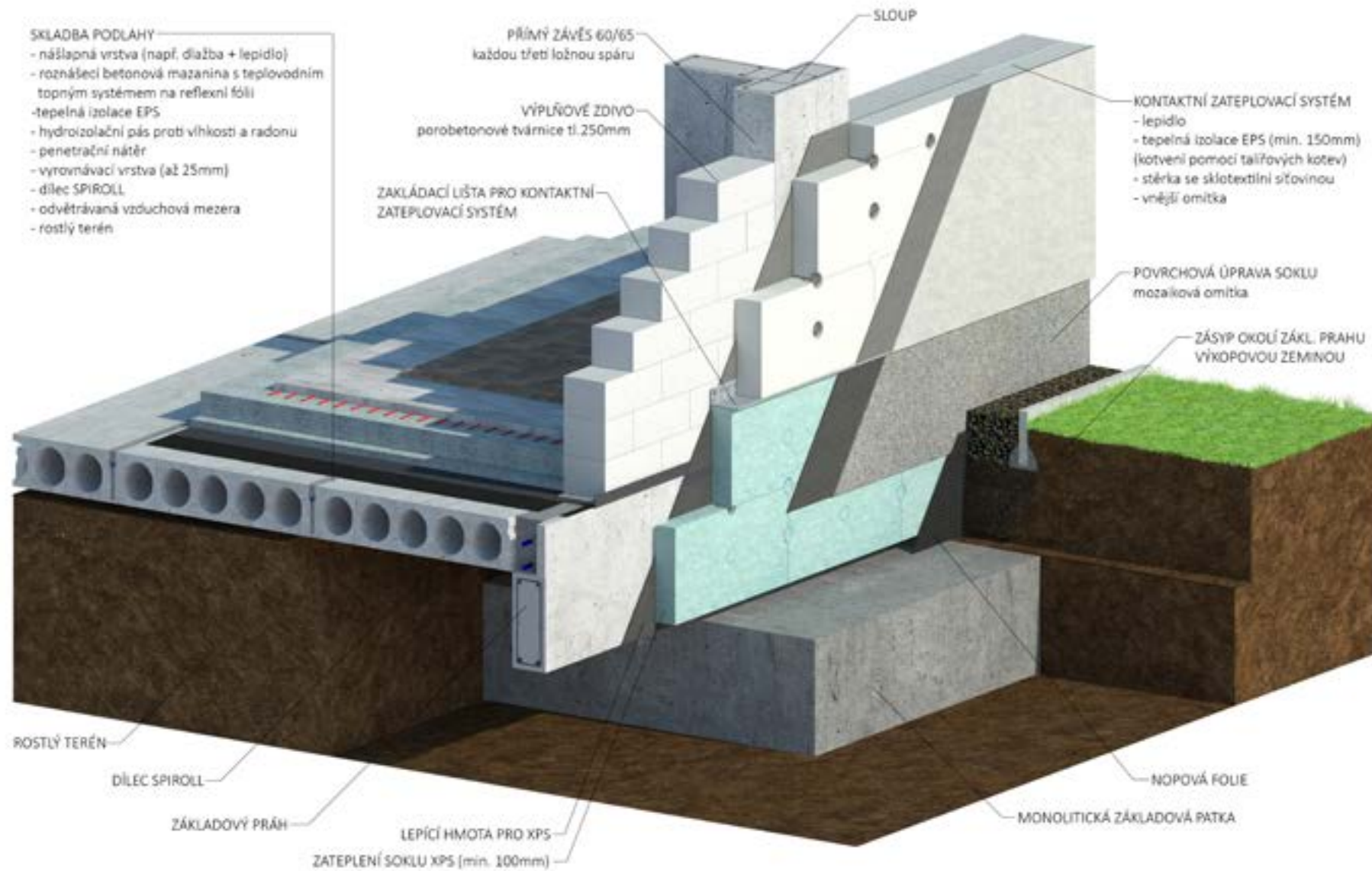

# SKELETSYSTEM II. GENERACE

## OSTĚNÍ A NADPRAŽÍ - průvlak

POROBETON





# SKELETSYSTEM II. GENERACE

## OSTĚNÍ A NADPRAŽÍ - ztužidlo

POROBETON

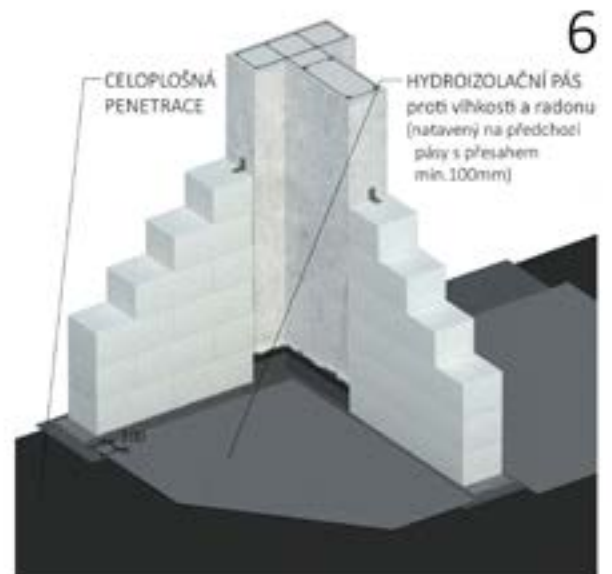
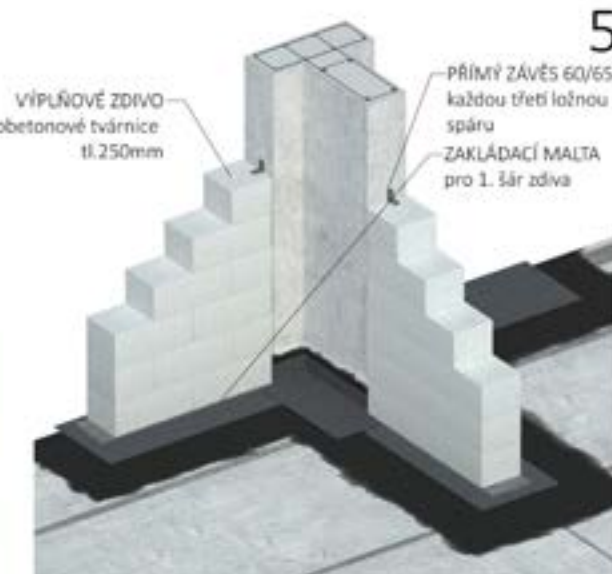
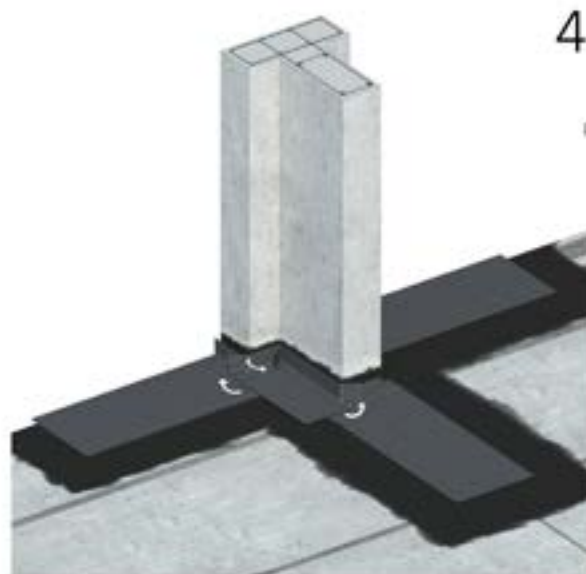
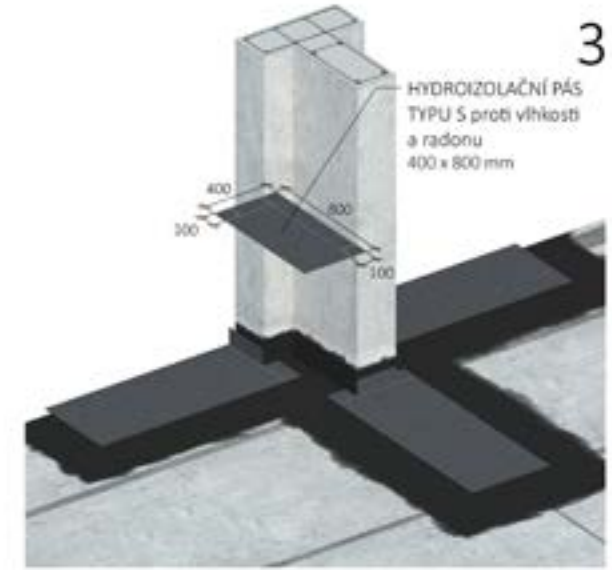
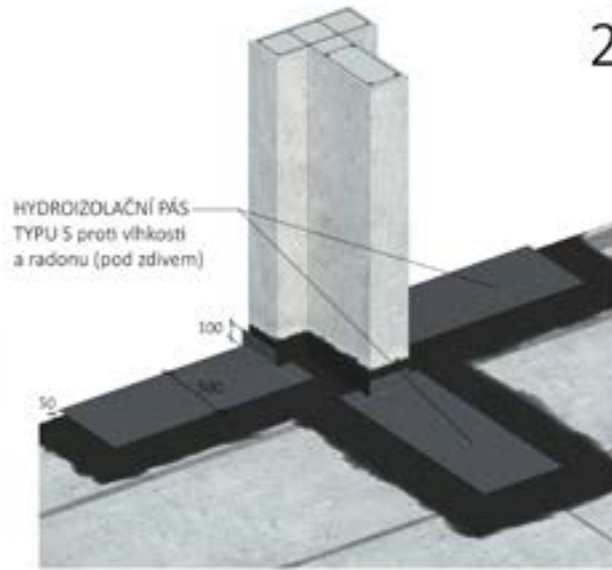
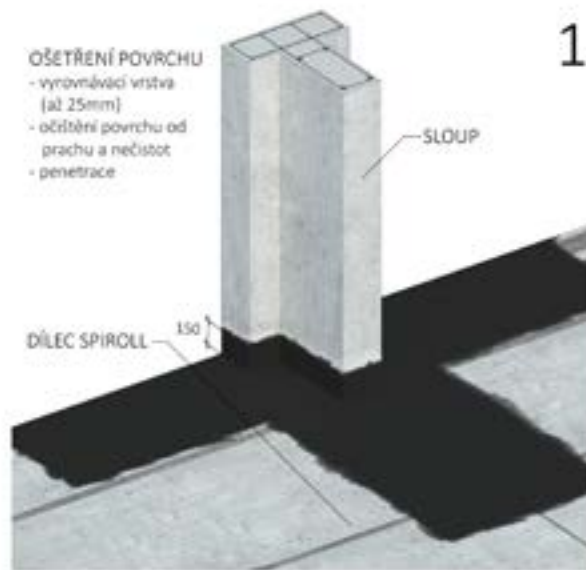

# SKELETSYSTEM II. GENERACE

## NÁROŽÍ

BEST - UNIKA

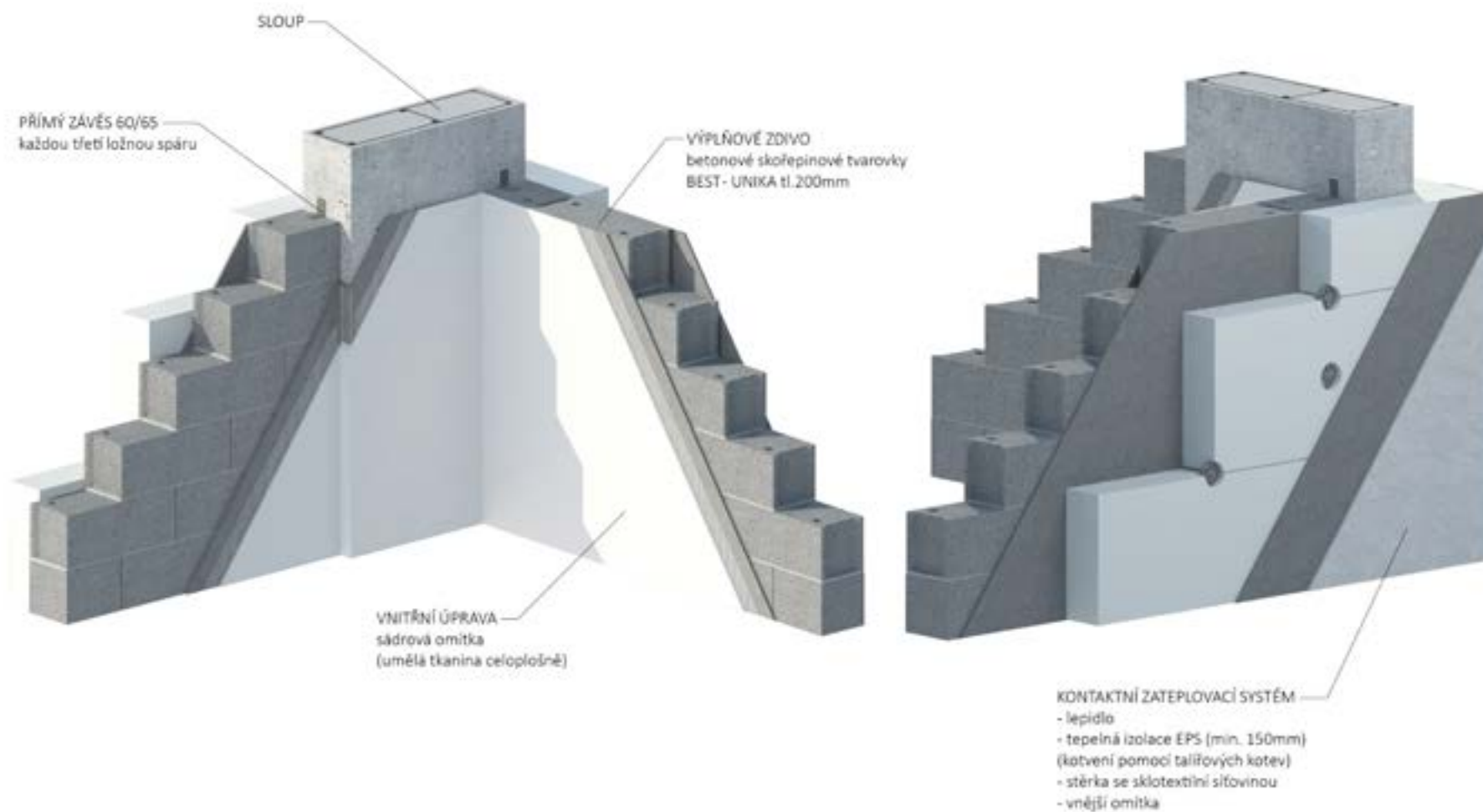

# SKELETSYSTEM II. GENERACE

## NAPOJENÍ ROHOVÉHO SLOUPU A PATKY

BEST - UNIKA

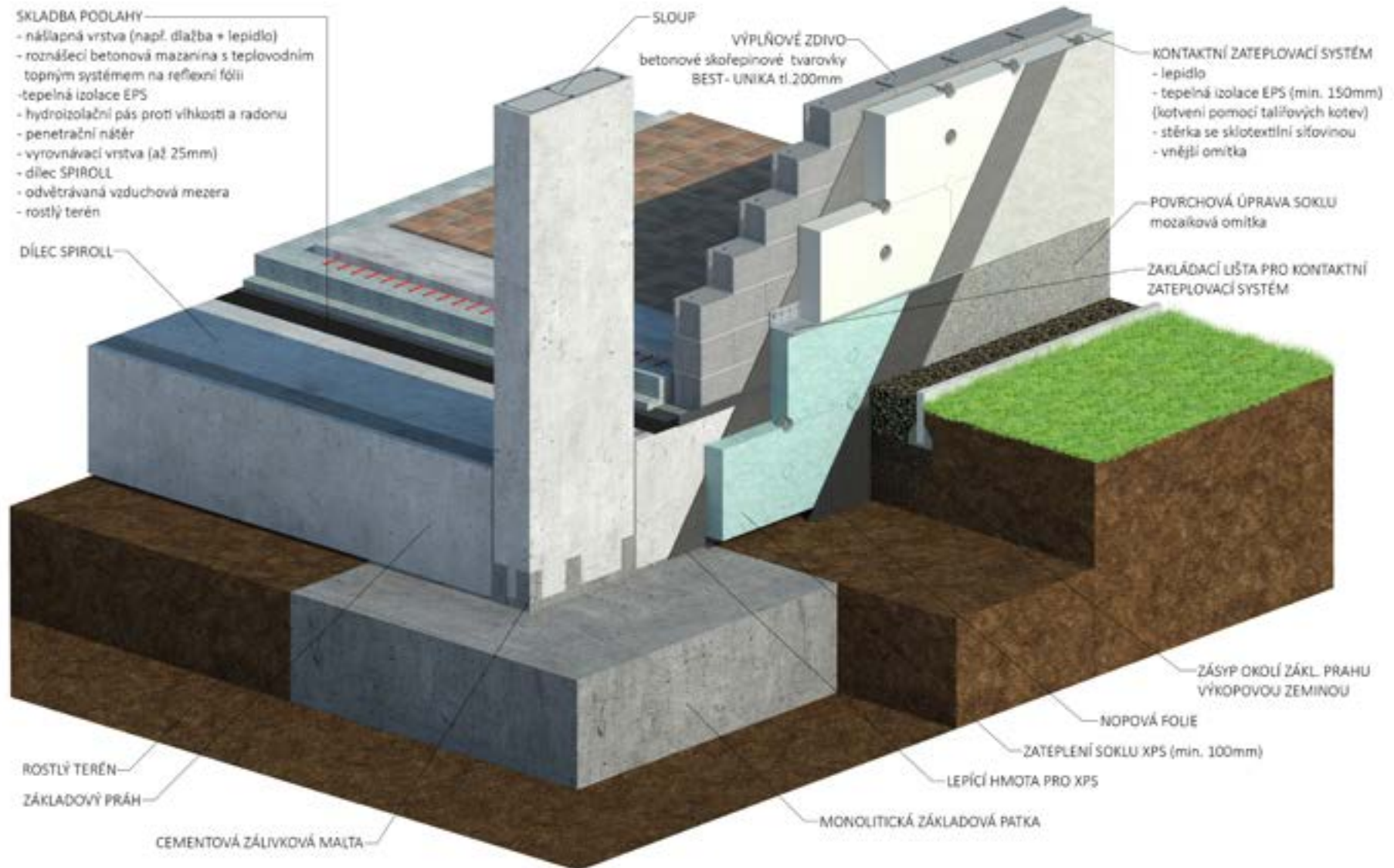

# SKELETSYSTEM II. GENERACE

## NAPOJENÍ VNITŘNÍHO SLOUPU A PATKY

BEST - UNIKA

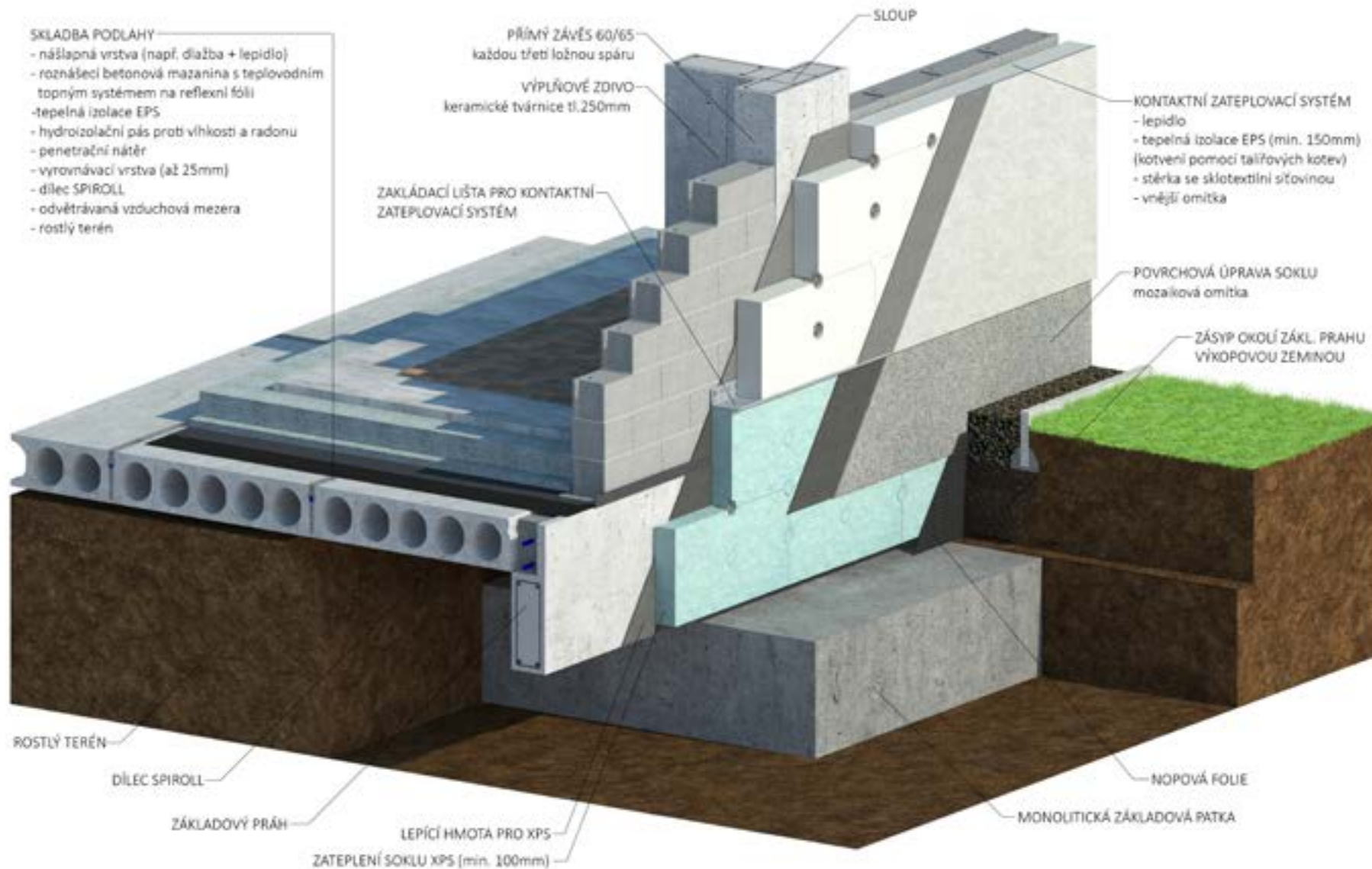

# SKELETSYSTEM II. GENERACE

## OSTĚNÍ A NADPRAŽÍ - průvlak

BEST - UNIKA





# SKELETSYSTEM II. GENERACE

## OSTĚNÍ A NADPRAŽÍ - ztužidlo

BEST - UNIKA

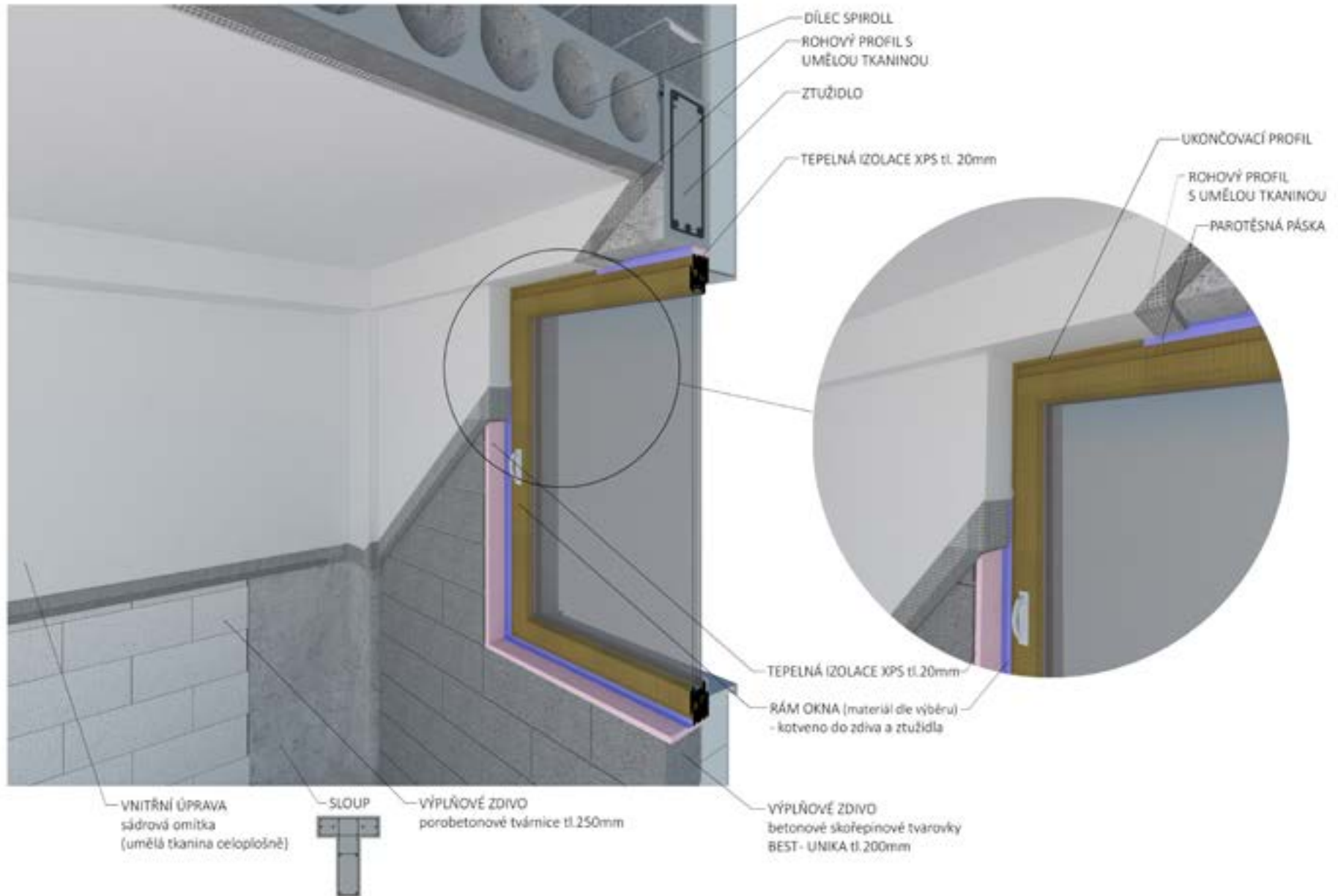

# SKELETSYSTEM II. GENERACE

## PROVEDENÍ PROTIRADONOVÉ IZOLACE V MÍSTĚ SLOUPU

BEST - UNIKA

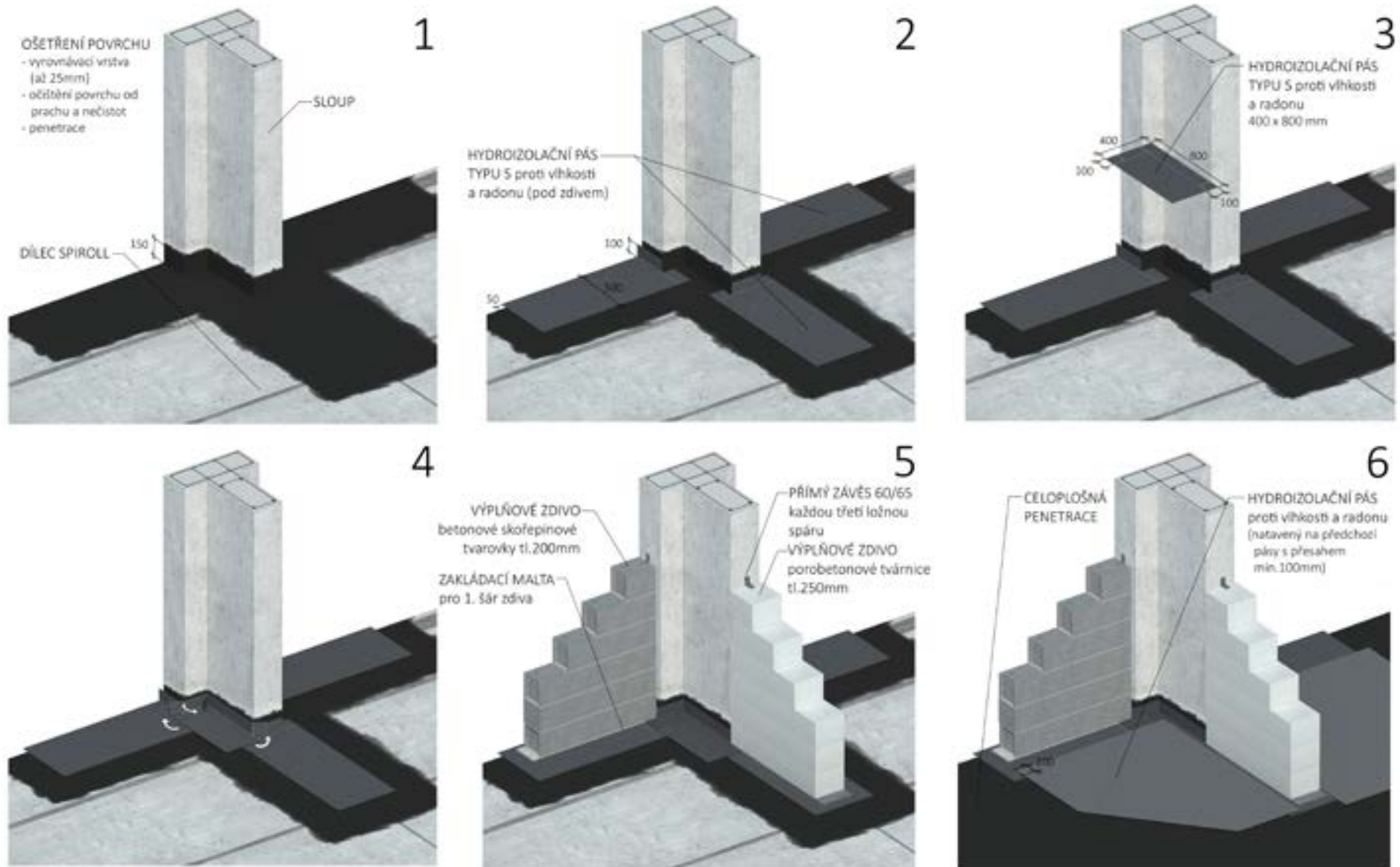

# SKELETSYSTEM II. GENERACE

## PROVEDENÍ HYDROIZOLACE U MONOLITICKÉ DESKY

BEST - UNIKA

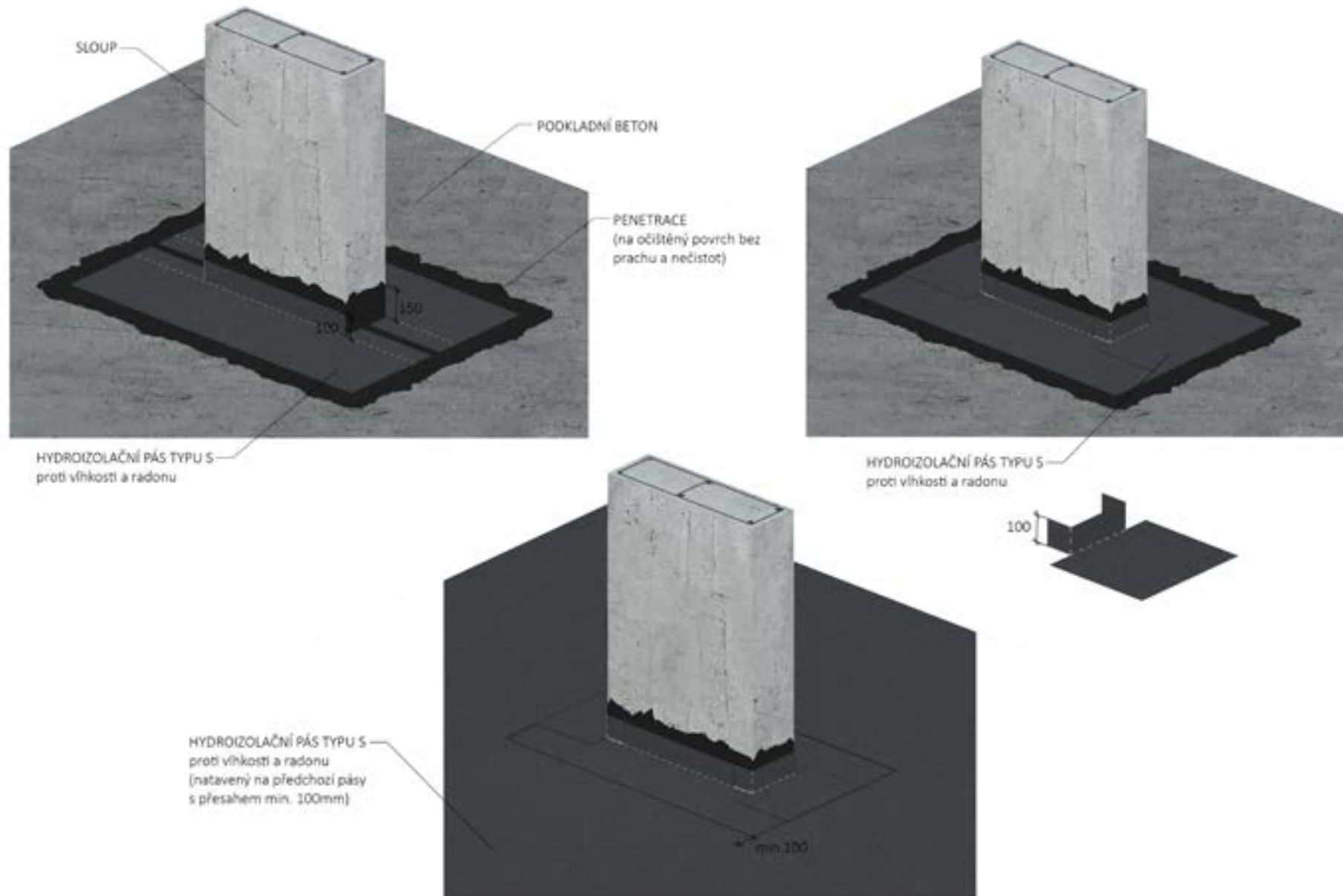

## SKELETSYSTEM II. GENERACE

### MONOLITICKÁ PODLAHOVÁ DESKA - 1

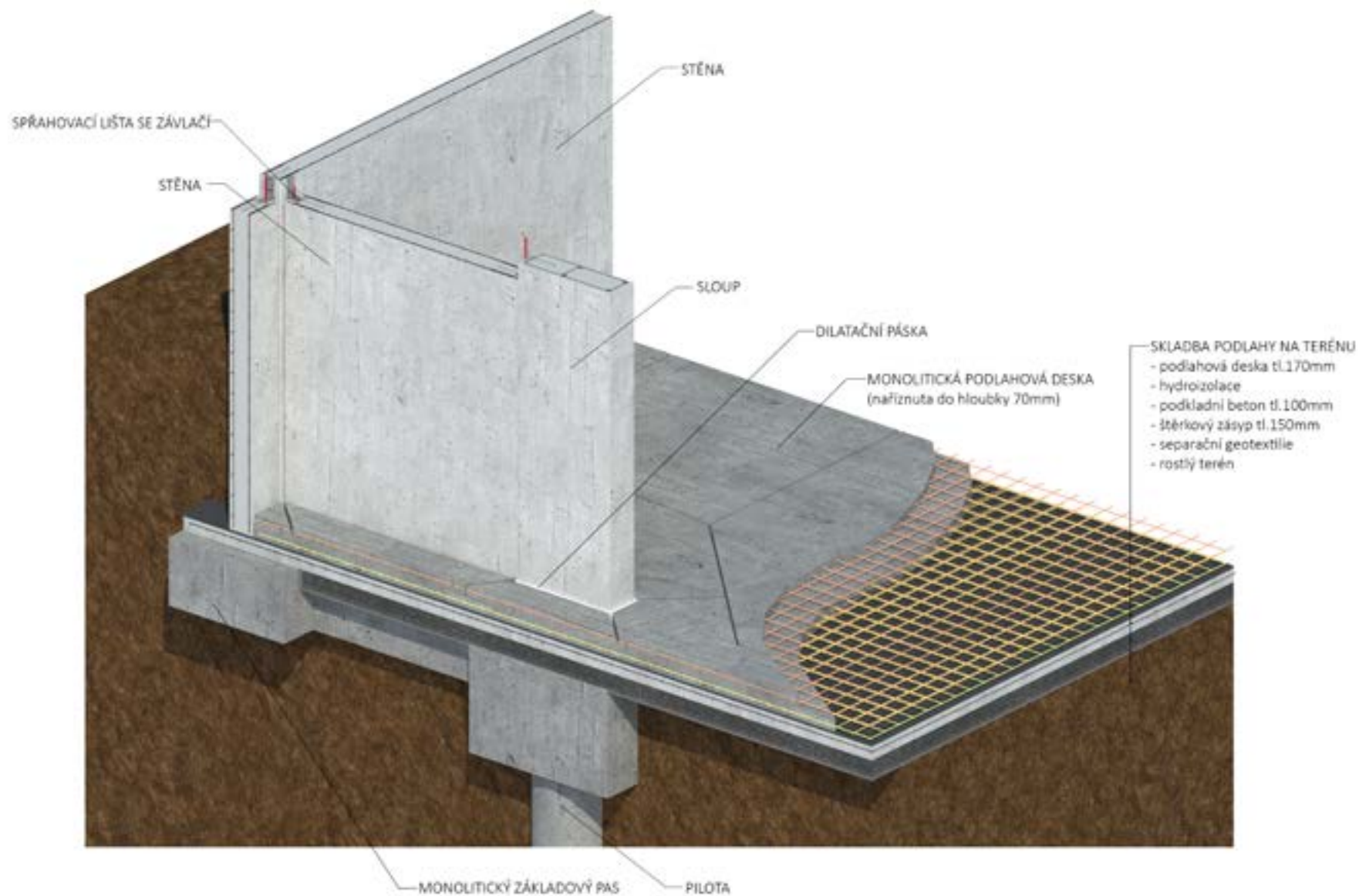

## SKELETSYSTEM II. GENERACE

### MONOLITICKÁ PODLAHOVÁ DESKA - 2

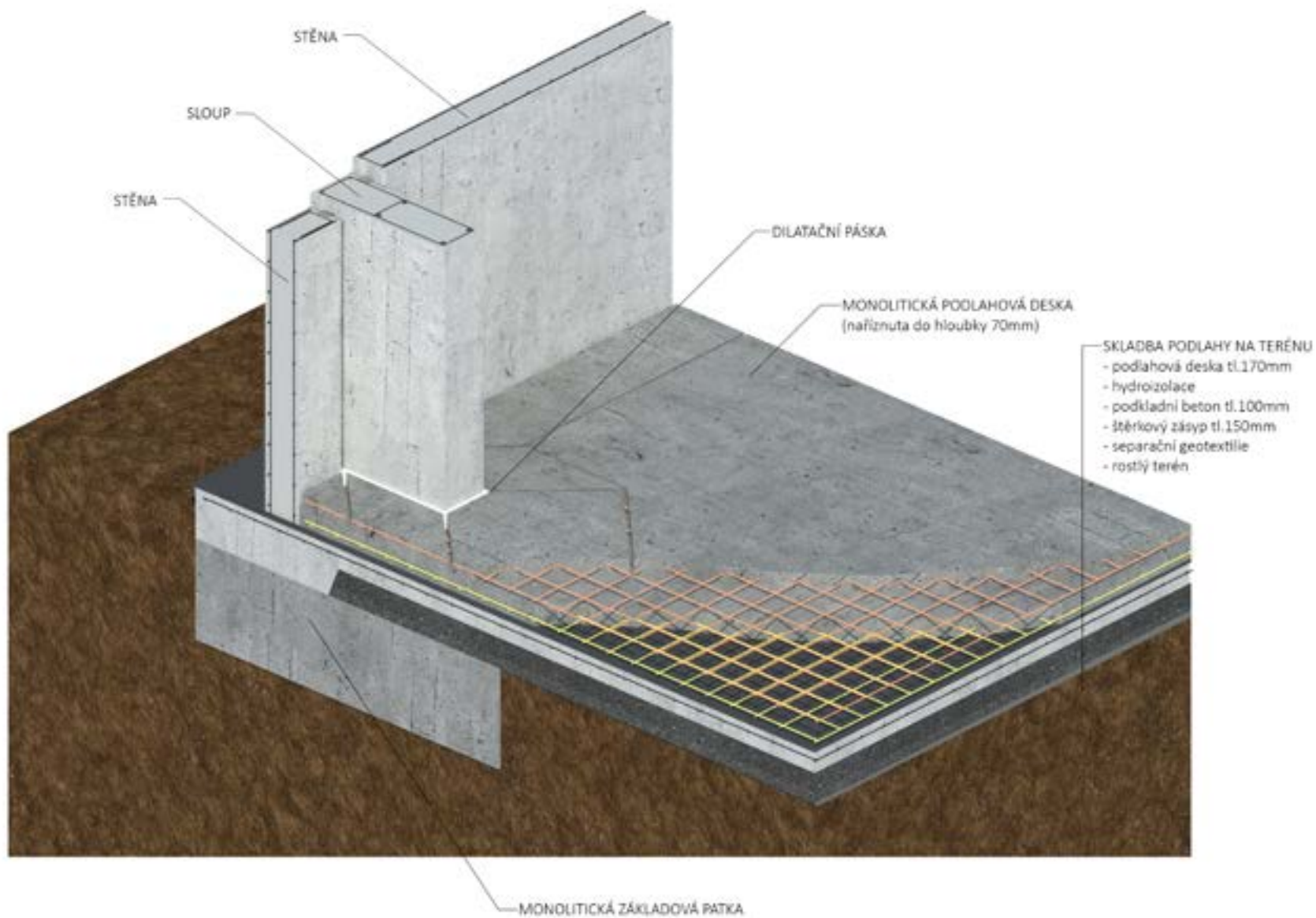





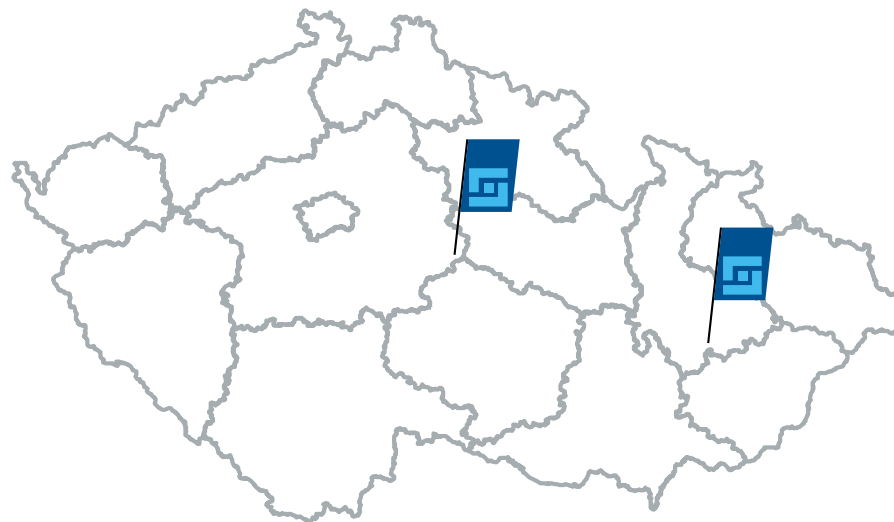

# **SKELETSYSTEM**

 **GOLDBECK**



Chrudimská 42  
285 71 Vrdu



[info@skeletsystem.cz](mailto:info@skeletsystem.cz)



+420 800 331 199



GOLDBECK Prefabeton s.r.o.

IČ: 498 23 329

Zapsáno u městského soudu v Praze,  
číslo přílohy 32031 oddíl C.

## Výrobní závody:

Chrudimská 42  
285 71 Vrdu

Tovačov II - Annín 53  
751 01 Tovačov